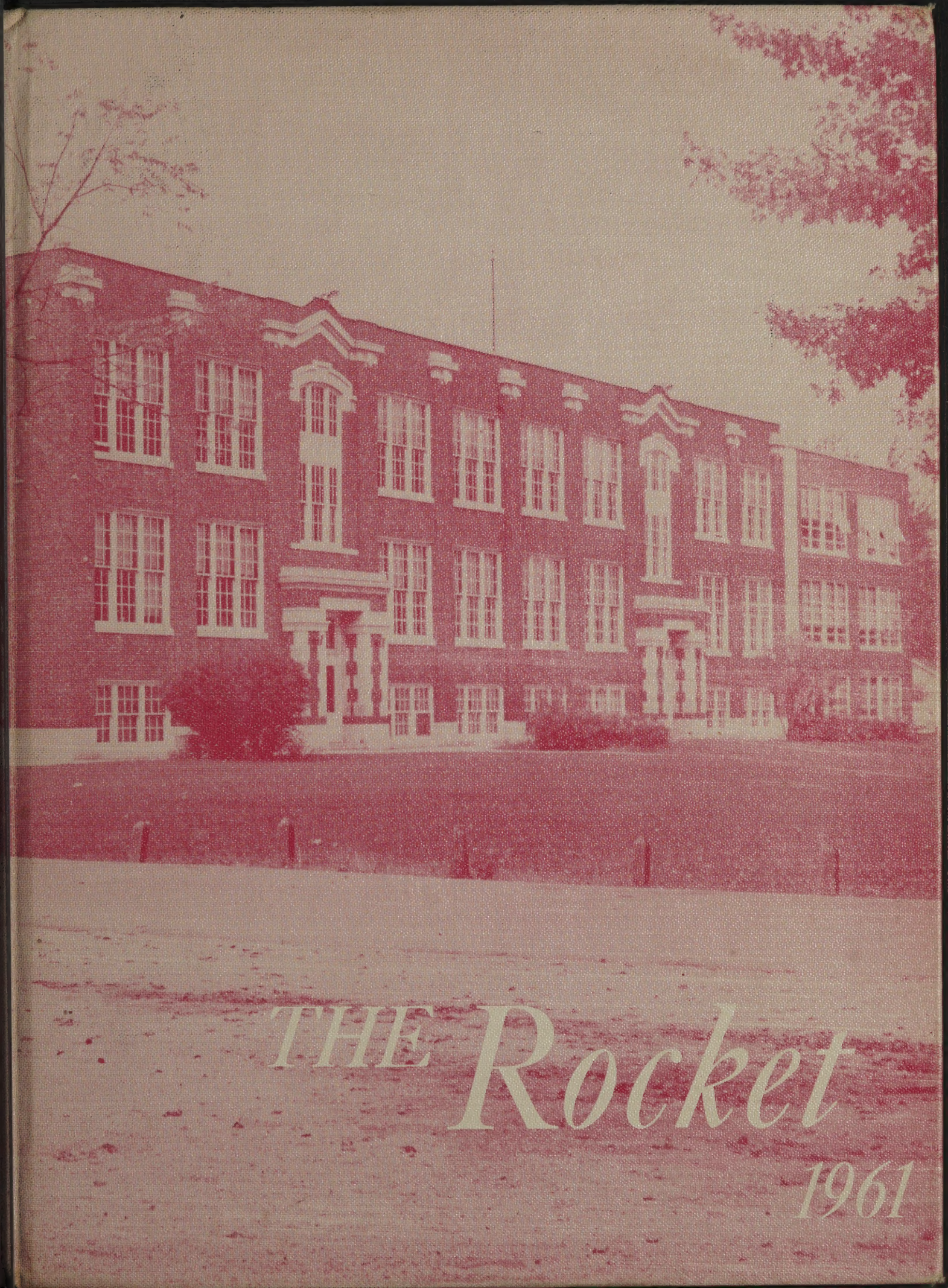
THE Rocket
1961

Elsie Thatcher serving some seniors at the drugstore

Senior boys

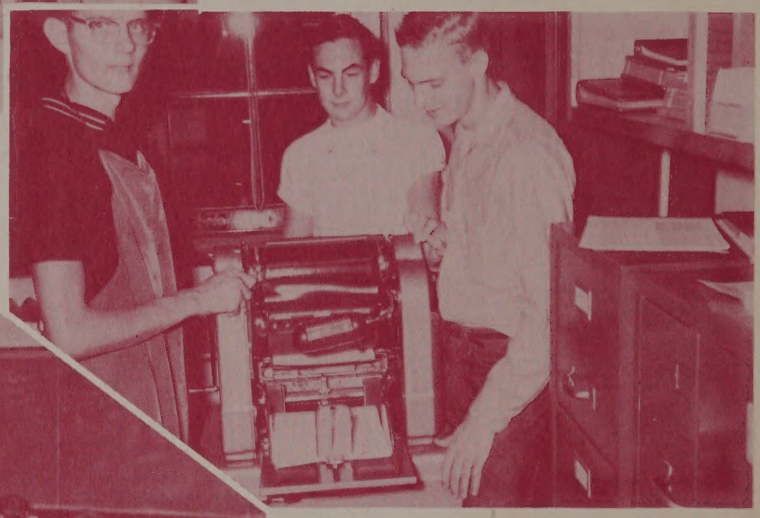

Paul, Dick, and Jim of the Hi-Life staff

Mr. Chairman: (Larry Putman) of the public speaking class

Two more boys needed for a team

Senior industrial arts students admiring a house

Senior homeroom

ALLEN COUNTY PUBLIC LIBRARY
3 1833 07540 2369

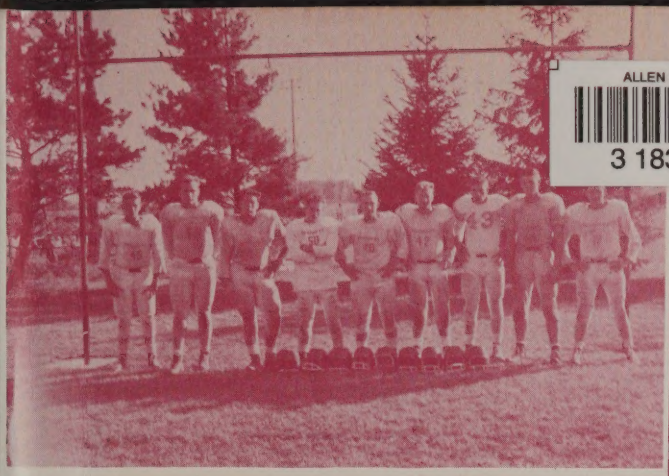

Still needed: two more boys

Senior Ag. boys
Did somebody blow a fuse?

Senior Home Ec girls
Will the dress be pretty?

Another shot in the drugstore

Another shot of senior homeroom

Senior homeroom overflow

Senior girls

ROCKFORD LOCAL SCHOO
ROCKFORD, OHIO
Phone DO 3-3621
DALE SCHLATTER, Executive Head

r Friend,

This has been a busy year at the Rockford School, and the arrival of the 1961 "Rocket" has brought back pleasant memories that we'd like to share with you. Our letter will tell you all about the guys and gals and goings-on that have made a memorable year.

We are enclosing a number of snap shots. The first two will show that we are including the youngest to the oldest who

"Enter to Learn--
Go Forth to Serve"

(cont'd.)

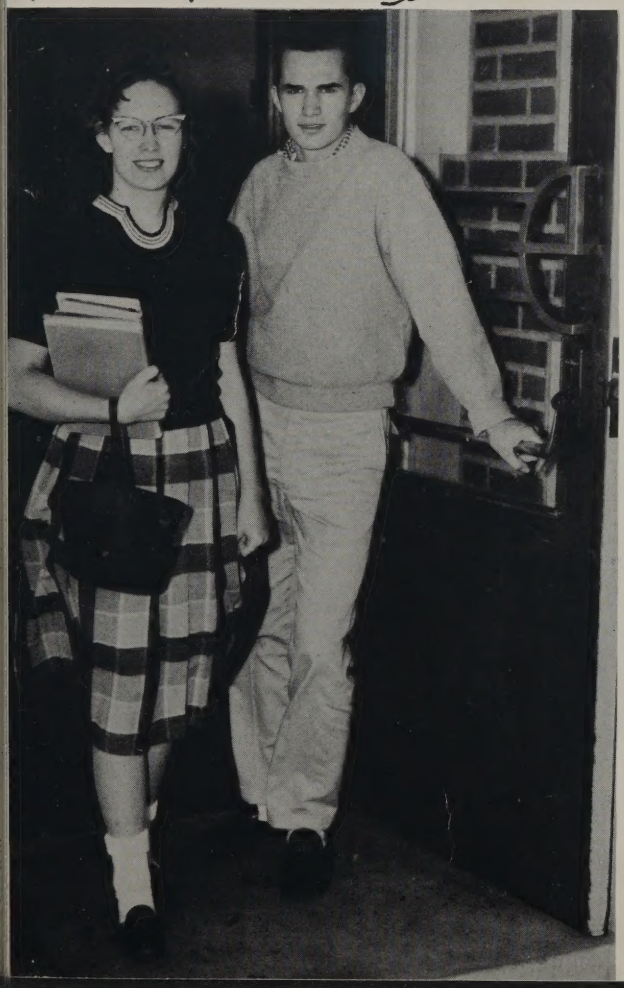

HEADQUARTERS
AIR FORCE MISSILE TEST CENTER
AIR RESEARCH AND DEVELOPMENT COMMAND
UNITED STATES AIR FORCE
PATRICK AIR FORCE BASE, FLORIDA

MAJOR GENERAL L. I. DAVIS

HEADQUARTERS
AIR FORCE MISSILE TEST CENTER
AIR RESEARCH AND DEVELOPMENT COMMAND
PATRICK AIR FORCE BASE
FLORIDA

OFFICE OF
THE COMMANDER

5 - OCT 1960

Rockford Local School
Rockford, Ohio

Dear Students:

It is with pleasure that I extend greetings to the Rockford Local School.

Tomorrow's leaders in all fields are being trained today in American public schools. Here at the Air Force Missile Test Center we see every day the accomplishments of American scientists and engineers. The most important natural resources in the United States are not the metals or fuels used in modern technological products, but the ever-growing number of able and educated youth in America.

With all good wishes for your success, I am

Sincerely,

L. I. Davis

L. I. DAVIS
Major General, USAF
Commander

Major General L.I. Davis, Commander of the Air Force Missile Test Center, Patrick Air Force Base, Florida, very graciously wrote a letter of greeting for our "Rocket." Here is the letter. On the opposite page is a picture of himself that he enclosed.

'Crewcuts And Longhairs' To Be Given At Rockford

"Crewcuts and Longhairs" is the title of the three-act comedy to be presented by the Rockford High School senior class at 8 p.m. Friday in the school auditorium.

A situation develops when husky, handsome, and brainless Biff Watherspoon, football hero (Doug Stoller), suddenly finds himself taking on the attributes of a Shakespearean scholar. Dignified Mr. Drooper, his quiet, quiet, reserved English teacher (Larry Sell), begins talking slang and acting like a high school kid.

Characters in addition to Stoller and Sell are: Mary Anderson, Bonnie Copeland, Wilma Fast, Joanna Fritzinger, Connie Johnson, Paul Leasor, Bob Ransbottom and Rex Thatcher.

The play is being directed by Ted Hakes, assisted by Jim Butcher, senior. State managers are John Farmer and Dick Beougher, and prompters are Marlene Seaiscott and Ralph Shindeldecker.

Rockford Band To Play At Miami

There will be no school on Tuesday, November 15. Teachers will be spending the day observing classes in other schools in the area. Each school year, school may be closed for two days of teachers meeting visitation. This is our second for this year.

Rex Thatcher Of Rockford Is State Dairy Winner

By MRS. ERNEST THOMPSON
Lima News Correspondent

ROCKFORD — Rex Thatcher, son of Mr. and Mrs. Robert Thatcher, Rt. 2, Rockford, recently won high individual honors in the annual State FFA Dairy Judging Contest at Columbus. Results received by Darrell L. Parks, Rockford Ag Teacher, at the State Vo-Ag Teachers Conference two weeks ago revealed that Thatcher scored 467 points out of a possible 500 to place first among 792 contestants.

The competition included five classes of dairy cattle — Holstein, Guernsey, Ayrshire, Brown Swiss, and Jersey — plus questions that were to be answered on three of the classes and pedigree evaluations on two classes.

In addition to attaining the high individual total score, Thatcher also placed first in the Ayrshire class, third in the Brown Swiss class, and eighth in the Guernsey class. The contest marked his 3rd year in competition at the state level.

Thatcher, who will be a senior at Rockford High School and president of the Rockford Chapter Future Farmers of America, is in partnership with his father in the management of a thirty-cow Holstein dairy farm.

Donald Broering of St. Henry was runner-up in the state contest with a point total of 466. He is a member of the St. Henry FFA Dairy Judging team, which took high honors in the state this year and which will compete in the national contest at Waterloo, Iowa, in the fall. In individual classes, Broering placed fourth in the Brown Swiss Class and eighth in the Holstein Class.

MILKING — The picture shows Rex Thatcher of Rt. 2 Rockford, with one of his registered Holsteins at milking time. Rex is the son of Mr. and Mrs. Robert Thatcher of Rt. 2, who operate a 30-cow Holstein milk herd. (Lima News Photo)

Rockford Presents Holiday Play

ROCKFORD — "Holiday Visitors" is the title of the playlet to be presented at the annual PTA Christmas program set for 8 p.m. Tuesday in the school auditorium.

Grades four, five, and six are staging the play.

Three men from outer space — Bruce Bilter, Larry Humbert, and Dave Stewart — having landed on the earth, are taken on a tour of the various Christmas observations. Conducting the trip are Larry Graham as Earth Boy and Judy Miller as Earth Girl.

A 35-voice choir of elementary pupils will sing familiar Christmas numbers; and 30 pupils will give a choral recitation of St. Luke's story of the nativity. Judy Miller will accompany the choir.

Five Christmas scenes will be pantomimed by the remaining students of the three grades.

The program is under the supervision of the elementary music department headed by Mrs. DeVota Graham. The following teachers are assisting: sixth grade, Ford Koeppel and Clyde Foster; fifth grade, Mrs. Mabel Beachler and Mrs. Vernon Weisenborn; fourth grade, Mrs. Edwin Farmer and Miss Colette Dugan.

The finale of the program will feature the junior high school chorus in traditional Christmas songs. Graydon Drebes conducts the group, and Karen Ketteringham is accompanist.

Bolenbaugh Leads Rockford Over Bradford

ROCKFORD — Fullback Jack Bolenbaugh took the spotlight Friday night to lead Rockford in its last football game in the history of the school to a 18 - 0 win over Bradford.

Bolenbaugh picked up his first touchdown on a nine yard smash over center. The play climaxed a 66 - yard drive.

Bolenbaugh hit paydirt again in the second period on the same play as he bulled his way over from the nine.

Quarterback Gary Davis picked up Rockford's final tally in the third period on a quarterback sneak from one - foot out. The play climaxed a 29 - yard drive.

A powerful Rockford defense held Bradford to 50 yards rushing and 37 yards passing. Rockford picked up 189 yards on the ground and 27 yards in the air.

Rockford finished the season with a 4-6-0 record and Bradford finished with a 5-3-1 record.

Rockford School has merged with Willshire School and will become a member of the Tri - County League next year. A name for the new school has not yet been decided.

Score by quarters:

Rockford	6	6	0	6	—18
Bradford	0	0	0	0	— 0

An area newspaper editor has called our school one of the most aggressive for its size that he has ever seen.

The enclosed clippings will prove his point.

Approximately 250 students in grades 1, 4, 7, 10 received the patch test last Tuesday. This test is given to the students to determine if there is any active T.B. in their bodies. A small patch was placed on the chest of each student. Two days later the patch was removed. Dr. Rawers will return on Tuesday to check each student.

Tiger, Willshire Game Cancelled

Rockford Throttles Marion Local, 13-0

ADMINISTRATION

FACULTY

School employees have worked together to keep things running smoothly. Here we have Mrs. Dess Henkle, head cook, Supt. Dale R. Schlatter, and Mrs. Mary Moorehead, home ec teacher, "cooking up something" for the cafeteria.

NON-ACADEMIC PERSONNEL

ROCKFORD LOCAL SCHOOL

ROCKFORD, OHIO
Phone DO 3-3621
DALE SCHLATTER, Executive Head

Dear Students of the Rockford School:

We hope that you will long remember the honor of being a part of the Rockford Local School and of being pictured in this the last issue of THE ROCKET.

A milestone has been reached in your education. You have good reason to be proud of your progress in the past and to look forward to the prospects of the future.

You and your predecessors—by your achievements in athletics, music, scholarship, and leadership—have laid a firm foundation for your new school.

And to you, the last graduating class of Rockford High School, may we express the hope that the traditions you have held high will inspire you in your reach for an abundant future.

Our heartiest wishes for your continued success.

Dale R. Schlatter

Boyd Dranger

BOARD OF EDUCATION

From left: Jesse Crabtree, Jr.; Lloyd Bollenbacher, president; Richard Hays; Donald Siebert; Mrs. Jane Alspaugh, clerk; Paul Shaffer, vice-president.

FACULTY

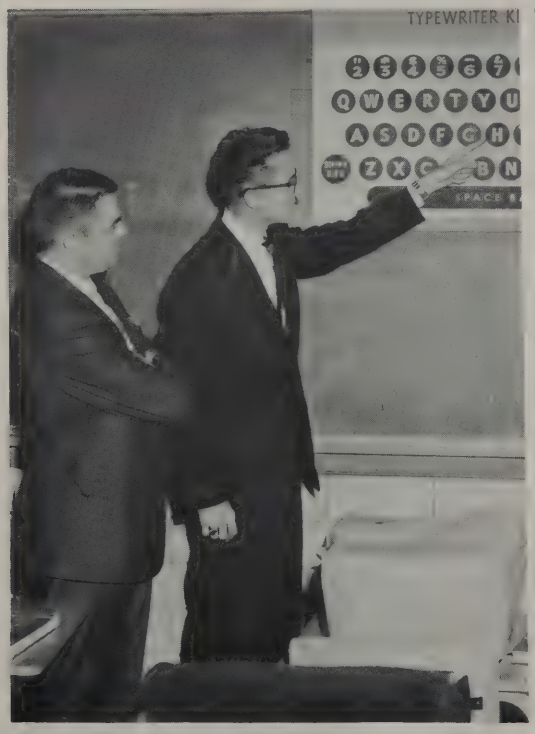

Jerold Coy

Clyde Foster

Herman D. Bricker

Ford Koeppel

Ernest C. Thompson

Gifford Drews

Gwen Weisenborn

Jonny Sidenbender

Rosalie Farmer

Roger Huckey

Mabel Beachler

Colette Dugan

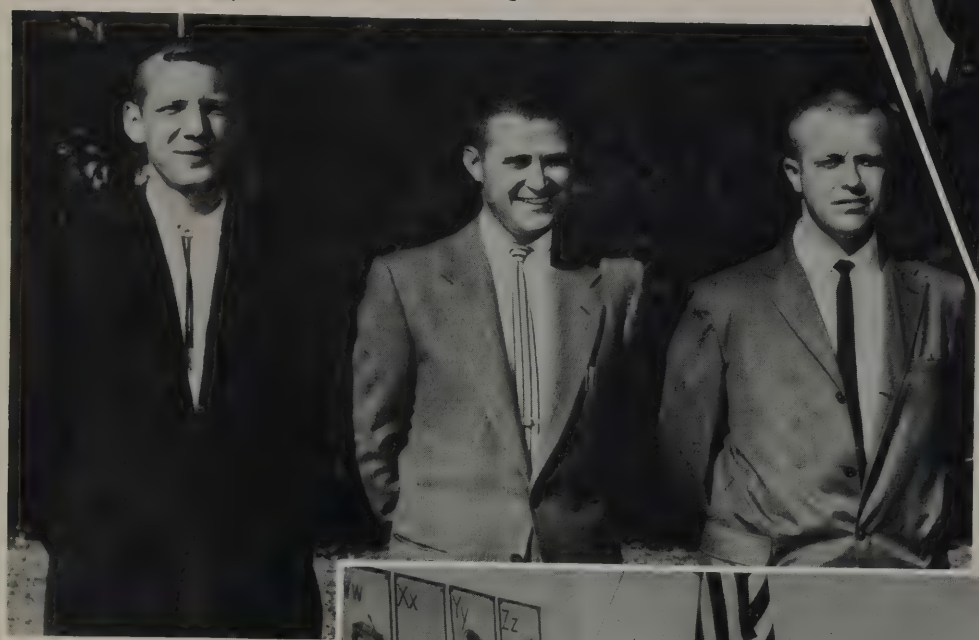

Ned Booker

DeVota Graham

Zona Shindeldecker

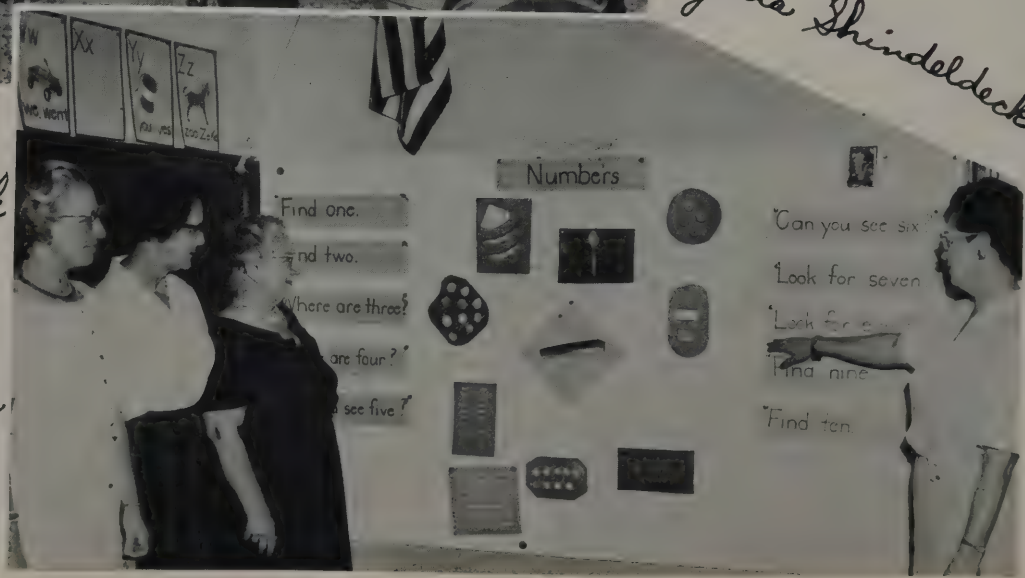

Thelma Hawk

Fae Hays

Blanche Spitler

Mary Moorehead

Odetta Hattery

Juanita Cress

Martha Rhoades

Esther Willach

Cedell Penn

Katherine Tolando

M. G. Hoover

Darrel Parks

Ted Hakes

FACULTY

Odetta Hattery
Ohio Northern U.
Kindergarten

Cedell Penn
Bowling Green S. U.
First Grade

Esther Willrath
Bowling Green S. U.
First Grade

Thelma Hawk
Bowling Green S. U.
Second Grade

Zona Shindeldecker
Miami University
Second Grade

Fae Hays
Bowling Green S. U.
Third Grade

Blanche Spitler
Miami University
Third Grade

Colette Dugan
Bowling Green S. U.
Fourth Grade

Rosalie Farmer
Manchester College
Fourth Grade

Mabel Beachler
Ohio Northern Univ.
Fifth Grade

Gwen Weisenborn, B.S.
Bowling Green S. U.
Fifth Grade
F.T.A. Sponsor

Ford Koeppel, B.S.
Miami University
Sixth Grade

Clyde Foster, B.S.
Ohio Northern Univ.
Sixth Grade

Graydon F. Drebes, M.Ed.
Miami University
Band and Chorus
Instrumental lessons
7th Grade Sponsor
Camera Club Co-advisor

Darrell L. Parks, B.S.
Ohio State University
Vocational Agriculture
F.F.A. Sponsor
8th Grade Sponsor

Juanita Cress, A.B.
Huntington College
High School Math
G.A.A. Sponsor
8th Grade Sponsor
Girls' Phys. Ed.

Jerold Cory, A.B.
Ohio Wesleyan Univ.
World History
Senior Social Studies
Consumer Education
Commercial Law
Freshman Sponsor
Concessions

Roger Stuckey, M.A.
Indiana University
Driver Education
8th Grade History
8th Grade Science
Basketball Coach
Asst. Football Coach
Sophomore Sponsor
Varsity R Club Co-advisor

Ned Booher, B.S.
Ohio Northern Univ.
Biology
Boys' Phys. Ed.
7th Grade Health
Football Coach
Asst. Basketball Coach
Intramural Sponsor
Junior Class Sponsor
Varsity R Club Co-advisor

Ted Hakes, B.S.
Ohio Northern Univ.
Industrial Arts
Senior Class Sponsor
Baseball Coach

Morrell G. Hoover, A.B.
Findlay College
General Science
Chemistry
Physics
Science Fair
Junior, Senior overflow
homeroom sponsor

Herman Bricker, M.A.
Ohio State University
Typing I
Typing II
Shorthand
Bookkeeping
School Treasurer

Jonny Sidenbender, B.S.
Bowling Green S. U.
7th Grade Geography
7th and 8th Grade Arithmetic
7th Grade Sponsor
Jr. High Football and
Basketball Coach

De Vota Graham, A.B.
Findlay College
Elementary Music
8th and 9th Grade English

Mary Moorehead, B.S.
High Point College
Home Economics
F.H.A. Sponsor

Martha Rhoades, A.B.
Bluffton College
10th and 12th Grade English
Latin I & II

Katherine Tolan, B.S.
Ohio State University
Art Education
Y-Teen Sponsor
7th Grade English
7th Grade Spelling

Ernest C. Thompson, A.B.
Ohio Northern Univ.
11th Grade English
Public Speaking
8th Grade Spelling
7th Grade Ohio History
7th Grade Literature
Store Room Operator
Hi-Y Advisor
Rocket Advisor
"Hi-Life" Advisor

Boyd Granger, M.S. Ed.
Indiana University
High School Principal
American History
Senior Mathematics
Athletic Director
National Honor Society
Advisor
Student Council Advisor

Dale R. Schlatter, M.A.
Indiana University
Executive Head

LIBRARIANS
****
Mrs. Helen Runyan
Mrs. Ethel McSherry

SCHOOL NURSE
****
Mrs. Maria Scheetz
with Randy Now and
Mary Sue Avery

BUS DRIVERS
*****
Ted Hakes
Ned Booher
Kenneth Kimmel
Ford Koeppel
Kenneth Laffin
Charles Berry
Dillon Eichenauer
<u>Not Shown</u>:
Brooks Buel
Russel Fleming

__CUSTODIANS__

Charles Berry
Ed Swander
Jim Winters

__DISHWASHERS__

Mrs. Georgia Shope
Mrs. Jean Shindeldecker

__COOKS__

Mrs. Margaret Shaffer
Mrs. Fern Smith
Mrs. Dess Henkle (head cook)
Mrs. Helen Shrider

Senior class election of officers was an important event - much excitement and speculation. The elected ones were photographed in the third floor hall as they headed toward

the senior homeroom with their adviser, Ed Hakes at left. Next to him is Bob Ransbottom, secretary-treasurer, then Karen Frahm, vice-president, and Wilma Fast, president.

MARY MARGARET ANDERSON

Travel Club 1,2,3; G.A.A. 1,2,3,4; Y-Teens 1,2,3,4; Hi-Life 3,4; F.H.A. 2,3,4; Class Play Student Director 3, 4; Band 1,2,3,4; Chorus 1,2,3,4; Pep Club 2,3; Science Fair 1; Camera Club 4; Speech Class Assembly 4; Senior Girls' Ensemble 4; Rockford High School Betty Crocker Homemaker of Tomorrow Award 4; Music Contests 1,4.

RICHARD STANLEY BEOUGHER

Travel Club 1,2,3,4; Hi-Y 2; Hi-Life mimeographer & assembler; F.F.A. 2; Class Play 3,4; Patrol 3; Intramurals 1,2,3,4; Chorus 4; Science Fair 1; Camera Club 4; Richard Nixon in Speech Class Assembly.

MARILYN EILEEN BEOUGHER

Travel Club 1,2,3,4; F.H.A. 1; Class Play Usher 4; Intramurals 2,3,4; Camera Club 4; Mrs. Nixon in Speech Class Assembly.

HERBERT BOLINGER

Patrol 2; Intramurals 1; Science Fair 1,3,4;

THOMAS "RATSY" BOYCE

Travel Club 1; Class Play 3; Patrol 1; Intramurals 4; Science Fair 1; Speech Assembly 4.

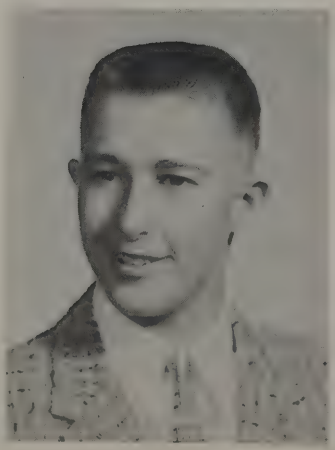

JAMES ALLEN BUTCHER

Travel Club 1,2,3,4; Hi-Y 2,4; Class Play 3, Student Director 4; Intramurals 1,2,3,4; Chorus 4; Science Fair 3.

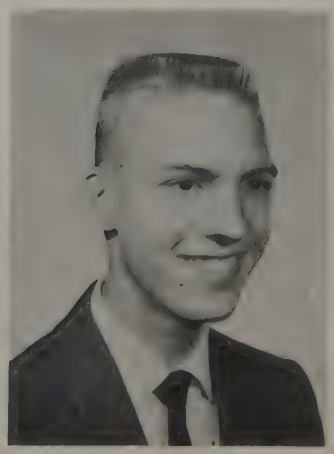

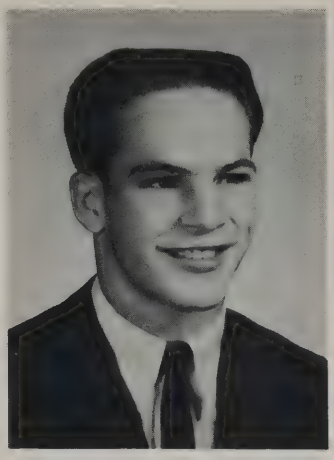

BONITA "BONNIE" COPELAND

Travel Club 1,2,3, points Sec. 4; G.A.A. 1, 2,3,4; Y-Teens 1,2,3,4; Hi-Life 1,2,3,4; Class Play 4; Intramurals 2; Science Fair 1; Mrs. Lyndon B. Johnson in Speech Assembly.

GARY GENE DAVIS

Travel Club 1,2,3,4; Football 1,2,3,4; Basketball 1,2; Class Play 3; Intramurals 3,4; Student Council Pres. 4; Science Fair 4; Class Vice-Pres. 3; Varsity R Club 2,3, Vice-Pres. 4; Saunderhaus in Speech Class political rally.

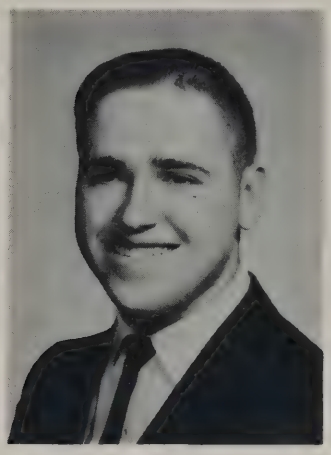

WILLIAM HENRY DONOVAN

Travel Club 1,2,3,4; Football 1,3; Class Play 3,4; Patrol 1,2; Intramurals 1,2,3,4; Chorus 1; Science Fair Superior Rating 1; Was Mr. Lyndon Johnson in Speech Assembly.

DAVID EISCHEN

Travel Club 1,2,3; Football 1,2,3; F.F.A. 1,2, Treas. 3, & 4; Patrol 3,4; Intramurals 1,2,3,4; Varsity R Club 3,4; Speech Assembly 4.

JOHN M. FARMER

Travel Club 1,2,3,4; Hi-Y 2,3,4; Head Basketball Manager 3,4; Class Play3, Stage Manager 4; Mercer County Honor Band 3; Intramurals 1; Band 1, 2,3,4; Chorus 1,2,3,4; Science Fair 1; Speech Assembly 4.

WILMA FAST

Travel Club 1,2,3,4, Pres. 2; G.A.A. 12,3,4; Y-Teens 1,2,Devotional Chairman 3, Pres. 4; Hi-Life 1,2,3,Editor-in-chief 4; F.H.A. 1,Treas. 2; Prince of Peace 2; Class Play 3,4; Mercer County Honor Band 3; Intramurals 1,2, 3, Co-Captain 4; Student Council Vice-Pres. 4; F.T.A. 3,4; Band 1,2,3,Vice-Pres. 4; Chorus 1,2,3,4; Girls' Ensemble 2,3,4; Class Pres. 4; Science Fair 4; Music Contests 4.

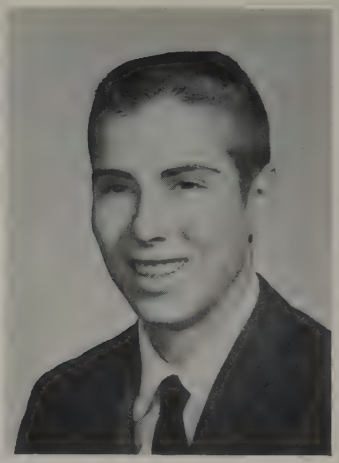

MARVEL FLEMING

Hi-Life office and library Editor 4; F.H.A. 1,2,historian 3, Sec. 4; Chorus 4; Scholarship Team 2; Intramurals 1,2, 3,4; National Honor Society 3,4; Student Council 3; Music Contest 4; Science Fair 3; Girls' Ensemble 4.

RONALD FLEMING

Travel Club 1,2,3; Hi-Y 2,3; Patrol 3; Intramurals 2,3,4; Chorus 1,2; Science 1, 2, Superior; Speech Assembly 4.

KAREN SUE FRAHM

Travel Club 1.2.3.4; G.A.A. 1.2.3.4; Y-Teens 2,3,4; Hi-Life 1,2,4; Class Play 3; Cheerleader 4; Intramurals 1,2,3,4; Chorus 1,2,3,Vice-Pres. 4; Girls' Ensemble 3,4; F.F.A. Sweethear 4; Office 4; Pep Club 1,2,3,4; Class Vice-Pres. 4; Homecoming Queen Attendant 3,4.

JOANNA FRITZINGER

Travel Club 1,2,3, Sec.-Treas. 4; G.A.A 1,2,3,4; Y-Teens 1,2,3,4; Hi-Life 1,2; Scholarship Team 2; Class Play 4; Mercer County Band 2,3; Intramurals 1,2,3, Captain 4; Student Council 1; F.T.A. 3,4; Band 1,2,3,4; Chorus 1,2,3,4; Music Contests 1,2; Science Fair 3.

TERRY "GUS" GEHM

Travel Club 1,2,3,4; Basketball 1; Class Play 3,4; Patrol 1; Intramurals 1,2,3,4; Student Council 3; Chorus 1; Science Fair 1, 2, Superior; Speech Assembly 4.

LORETTA FAE GRAHAM

Travel Club Sec.-Treas.1,2,3,4; G.A.A. 1, 2,Sec.-Treas.3,4; Y-Teens 1,2,3,4; Hi-Life 1,2; Scholarship Teams 1,2,3; Class Play 3; Mercer County Honor Band 2,3; Intramurals 1, 2,3,co-captain 4; National Honor Society 3, 4; Student Council 3; F.T.A. 1,2,4; Band 1, 2,Sec. 3, Pres. & Student Conductor 4; Chorus 1,2,3,Pianist 4; Trombone Solo & Piano Solo Superior 1; Trombone Quartet Superior in State 2; Science Fair 3,4,District 3; Girls' Ensemble 2,4; Class Pres. 3; Class Sec.-Treas. 2; Office 3,4.

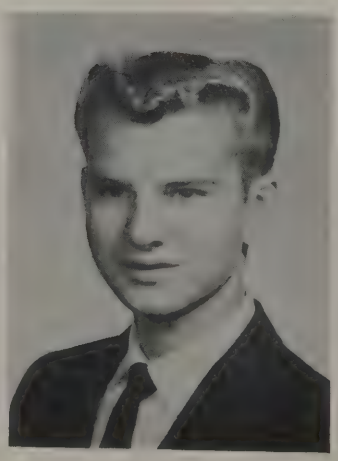

NANCY ARLENE HAWK

Travel Club 1,2,3,4; G.A.A. 1,2,3, 4; Hi-Life 1,2,3,4; F.H.A. 4; Intramurals 1,2,3, captain 4; Chorus 1,2,3,4; Music Contests 2,3,4; Senior Girls' Ensemble.

SHARON HINTON

Travel Club 1,2,3,4; G.A.A. 1,2,3,4; Y-Teens 1,2,3,4; Hi-Life 1,2,3, Club Editor 4; F.H.A. 2; Intramurals 1,2, 3, Captain 4.

CONNIE JOHNSON

Travel Club Pres. 1,2,3,4; G.A.A. 1,2,3,4; Y-Teens 1,2,3,4; Hi-Life 2; Scholarship Teams 1,2; Prince of Peace Contest 2,3, District Winner and State Alternate 4; Class Play 3,4; Intramurals 1,2,3, Captain 4; National Honor Society 4; Sec.-Treas. Student Council 4; F.T.A. 1,3,Pres. 4; Band 1,2,3,Treas. 4; Chorus 12,3,4; Music Contests 1,2,4; Science Fair 4; Girls' Ensemble 4.

PAUL JAMES LEASOR

Travel Club 1,2,3,4; Hi-Y 4; Hi-Life 4; F.F.A. 1,2; Class Play 3,4; Intramurals 3; Science Fair 3,4; Sec.-Treas. of Camera Club 4.

DAVID L. LEIGHNER

Willshire High School 1,2; Travel Club 1,2,3,4; Football 3,4; Scholarship teams 1,2,3; Intramurals 1,2; Science Fair 3,4; R Club 3; Projection Club 1,2.

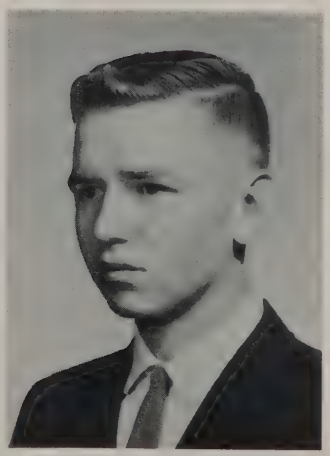

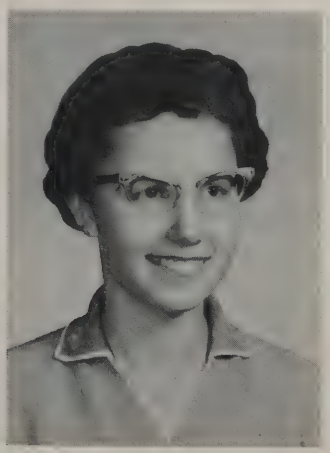

JEAN ANN MARTZ

Travel Club 1,2; Hi-Life 4; Office Staff 4; Speech Class Assembly.

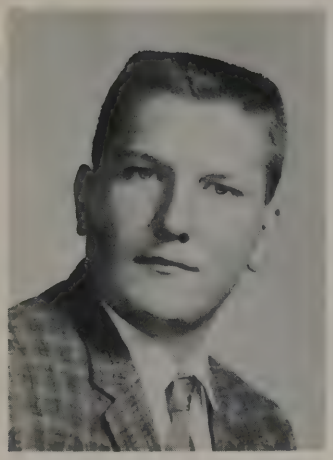

J O H N L. M A U R E R

Travel Club 1,2,3,4; Basketball Manager 3,4; F.F.A. 1,2, Sec. 3, 4; Class Play 3; Patrol 3; Speech Assembly 4.

P A M E L A K A Y M I L L E R

Travel Club 1,2,3; G.A.A. 1, 2,3; Y-Teens 1,2,3; Hi-Life 4; F.H.A. 2; Cheerleader 1, 2,3; Intramurals 1; Student Council 2; Chorus 1; Homecoming Queen Attendant 2.

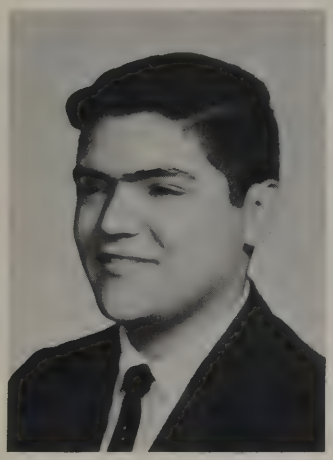

T E R R Y J O E M Y E R S

Travel Club 1,2,3; Baseball 1; Football 1,2,3; F.F.A 1,2,3,4; Patrol 1,2,3,4; Intramurals 1, 2,3,4; Band 1,2,3; Chorus 1,2; Music Contests 1,2;.

C A R O L Y N L O U I S E O D A F F E R

Hi-Life 3,4; .

A L I C E J. P E N N

Travel Club 3,4; Y-Teens 2,3,4; F.H.A. 1,2; Class Play Usher 3; Science Fair 1; Speech Assembly 4.

J O A N N E P R O V C I

Travel Club 1,2,3,4; G.A.A. 1,2,3,4; Y-Teens 1,2,3,4; Hi-Life 1,2,3, Feature Editor 4; F.H.A. 2; Intramurals 1,2,3, Captain 4; Chorus 1,2,3,4.

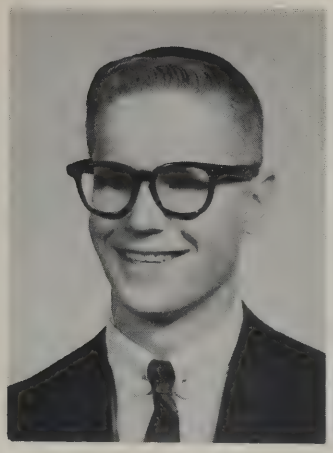

LARRY "PUT" PUTMAN

Travel Club 1,2,3,4; Football 1,3; Class Play 3,4; Patrol 1; Intramurals 1,2,3,4; Chorus 1; Science Fair 1, 2, Superior; Chairman of the Speech Political Assembly.

GARY MICHAEL RUTLEDGE

Travel Club 1,2,3,4; Hi-Y 2,3,4; Hi-Life 1,2,4; Football 1,2,3; Scholarship Team 2; Intramurals 1,4; Band 4; Science Fair 3; Varsity R. Club 3,4.

ROBERT OLEN RANSBOTTOM

Travel Club 1, Sec.-Treas. 2,& 3,4; Hi-y 2, Sec.-Treas. 3, Pres. 4; Hi-Life 3, Sports Editor 4; Baseball 3; Football 1, 2, Co-Captain 3 & 4, All Conf. 3 & 4, All County 4, Lima Area Honorable Mention 3; Basketball 1,2; Scholarship Teams 1,2; Class Play 3,4; Patrol 1; Intramurals 1, 2,3,4; National Honor Society 3,Vice-Pres. 4; Student Council 2; F.T.A. 2,3,4; Band 1,2,3,4; Boys' Ensemble2; Chorus 1,2,Reporter 3, 4; Trombone Quartet 1st in State; Science Fair 3,4; Class Sec.-Treas. 4; Buckeye Boys' State Delegate 3; Dayton Daily News Youth Forum Guest Panelist 4; Appointment to Merchant Marine Academy, Kings Point, New York; Salutatorian of the class.

DICK EUGENE SAPP

Travel Club 1,2,3,4; Football 3; Basketball 2,3,4; F.F.A. 1,2,3, Vice-Pres. 4; Intramurals 1,2,3,4; Class Reporter 4; Varsity R Club 3,4.

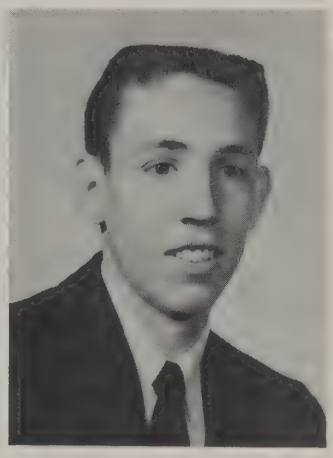

MARLENE SEALSCOTT

Travel Club 1,2,3,4; Y-Teens 4; Hi-Life 4; Intramurals 1,2,3,4.

ESTHER SEAWELL

Transfer from Eli Whitney High School, Graham, North Carolina; Y-Teens 3, Devotional Chairman 4; Hi-Life 3, Class News Editor 4; Scholarship Team 3; Intramurals 3; National Honor Society Secretary-Treas. 4; F.T.A. 3, Sec. 4; Chorus 3; Valedictorian.

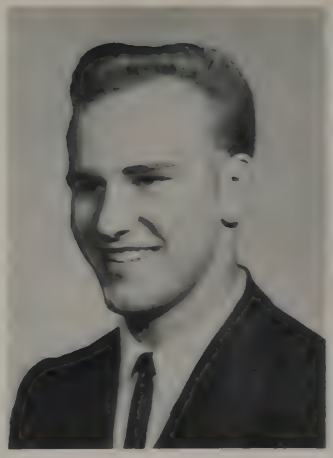

LARRY SELL

Attended Wapakoneta High School 1,2; Football 4; Basketball 1,2, 3; F.F.A. 1; Scholarship teams 1,2,3,4; Class play 4; Patrol 4; Intramurals 3,4; F.T.A. 4; Science Fair 2,3,4; Science Club 2,3; Varsity R Club 4.

JAMES NORMAN SHAFER

Football 1,2,3,4; Basketball 1,2. Patrol 4; Science Fair 3; Varsity R Club 2,3,4;

MARJORIE KAY SHAFFER

Travel Club 1,2,3,4; G.A.A. 1,2, reporter 3,4; Y-Teens 1,2, Vice-Pres., inter-club council 3,4; Hi-Life 1,2,3,Society Editor 4; Scholarship Team 2; Class Play 3; Mercer County Honor Band 1; Intramurals 1,2, 3,Captain 4; National Honor Society 3, Pres. 4; F.T.A. 3,4; Band 1, reporter 2, 3,4; Chorus 1,reporter 2,3,4; Girls Ensemble 3,4; Science Fair 3; Buckeye Girls' State 3; Homecoming attendant 1; Class Vice-Pres. 1; Class Sec.-Treas. 3; Dayton Daily News Youth Forum Guest.

RUTH SHAFFER

Travel Club 1,2,3,4; Y-Teens 1,2,3,4; Hi-Life 1,2,4; F.H.A. 2, State Convention 3, Pres. 4; Intramurals 1,2, Captain 4; Science Fair 3.

LARRY NEIL SHINDELDECKER

Travel Club 1,2,3,4; Hi-Y 2,3, Sec. 4; Baseball 2,3; Basketball 1,2,3,4; Scholarship Teams 1,2; Class Play 3; Mercer County Honor Band 2; National Honor Society 3,4; Student Council 1,2; Band 1,2,3; Science Fair 3,4; Chorus 1,2,3.

RALPH SHINDELDECKER

Travel Club 1,2,3,4; Hi-Y 2,3,4; Football 1; Class Play 3; Science Fair 3,4; Pres. Camera Club 4.

DOUGLAS STOLLER

Blue Creek 1; Travel Club 1,2, 3,4; Hi-Y 3,4; Hi-Life 4; Baseball 1; Football 2, All-Conf. 3,4, All-Area 4, All-County 4; Scholarship Team 2; Class Play 3,4; Intramurals 1,2,3,4; Band 1,3,4; Pep Band 1; Boys Chorus 1; Chorus 3, Pres. 4; Music Contests 3, 4; Science Fair 3,4; Varsity R Club 3,4.

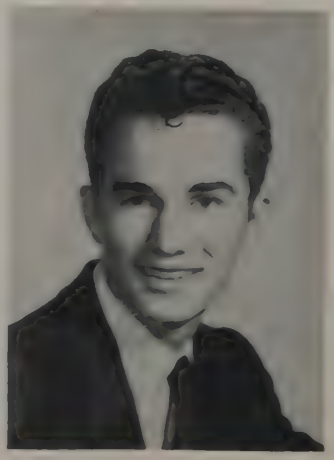

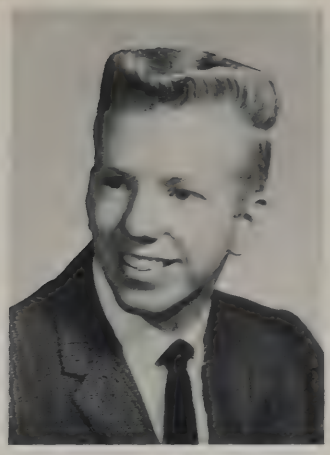

DANNY SWANDER

Travel Club 1,2; Hi-Y 2,3, 4; Football 1,4; Basketball 1; Patrol 1,2,3; Intramurals 4; Varsity R Club 4.

JOHN M. TAYLOR

Middlesboro, Kentucky, High School 1,2; Hi-Y 1,2; Football 3,4; Varsity R Club Treas.

ELSIE IRENE THATCHER

Travel Club 1,2, Pres. 3,4; G.A.A. 1, 2,3, Pres. 4; Y-Teens 2,3,4; Hi-Life 1,2; F.H.A. 1,2,Treas. 3; Class Play 3; Cheerleader 1,2, 3,4; Intramurals 1,2,3,Co-Captain 4; Student Council 1; F.T.A. 3; Science Fair 3; Office Staff 1,2,3,4; Homecoming Queen 4; F.F.A. Sweetheart 3; Class Pres. 1.

REX LEE THATCHER

Travel Club 1,2,3,4; Hi-Y 2,3,4; Football 1; F.F.A. 1,2,Vice-Pres.3, Pres. 4; Scholarship Teams 2,3; Class Play 4; Patrol 4; Mercer County Band 1,2; Intramurals 1,2,3,4; National Honor Society 3,4; Student Council 1; Band 1,2; Chorus 2,3,4; Music Contests 1,2; Science Fair 3; Boys' State Alternate 3.

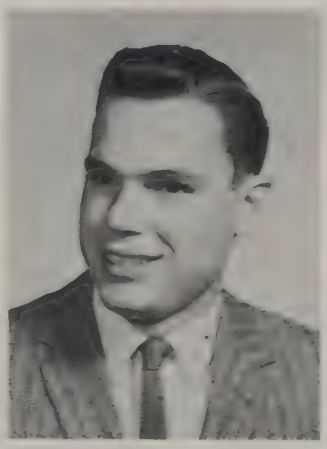

OTTO WILSON

Travel Club 1; Football 1,3,4; Basketball 1; Patrol 3,4; Intramurals 1; Science Fair 1; Speech Class Political Rally.

GLORIA WITTUNG

Travel Club 1,2; Y-Teens 3,4; Science Fair 3; Scholarship Team 1; Class Sec.-Treas. 1; Junior Class Play Usher.

MARJORIE LOU ZIZELMAN

Travel Club 1,2,3,4; G.A.A. 1; F.H.A. 1,2, Sergeant-at-arms 3, Vice-Pres. 4. Class Play Usher 3,4; Chorus 1,2,3,4; Music Contest 4; Girls' Ensemble 4; UPI reporter in Speech Assembly.

CLASS HISTORY

THIS IS YOUR LIFE, CLASS OF '61

As we reach the second plateau of our lives, we bring to light the story of our past four years and are proud to be the last graduating seniors of our alma mater, Old Rock High. Now we shall turn this T.V. spectacular over to Mr. Ted Hakes, our class advisor.

Mr. Hakes: Do you recognize these names--Elsie Thatcher, Marge Shaffer, Gloria Wittung, and Pam Miller?

Class: Weren't they our Freshman president, vice-president, secretary, and reporter?

Mr. Hakes: Right you are. What about these people--Larry Shindeldecker, Elsie Thatcher, and Loretta Graham?

Class: Why, of course, they were our sophomore class officers. And weren't Loretta Graham, Gary Davis, and Marge Shaffer our junior officers?

Mr. Hakes: You bet. Since you really seem to be on the beam tonight, tell us who your senior class officers were.

Class: As we recall, they were Wilma Fast, Karen Frahm, and Bob Ransbottom. Thinking about our New York excursion brings to mind our travel club leaders--Elsie Thatcher, Wilma Fast, Connie Johnson, Joanna Fritzinger, Larry Shindeldecker, Loretta Graham, and Bob Ransbottom.

Mr. Hakes: Now we wish to display our all-American athletes. The football team consisted of: Gary Davis (co-captain), Dave Leighner, Bob Ransbottom (co-captain), Jim Shafer (3rd team, Limaland), Doug Stoller (1st team, Limaland), Danny Swander (all-conference team), John Taylor, and Otto Wilson. Our basketball celebrities were Larry Shindeldecker and Co-captain Dick Sapp.

Class: Didn't our football team finish with a 4-6 record and didn't our basketball team beat St. Henry in the first tournament game?

Mr. Hakes: That's right! Our Homecoming attendants were: freshman--Marge Shaffer, Sophomore--Pam Miller, junior and senior--Karen Frahm. Elsie Thatcher and Bob Ransbottom reigned over our Homecoming festivities. Do you remember who cheered the team on to victory?

Class: Were they not Elsie Thatcher and Pam Miller during our freshman, sophomore, and junior years, and Karen Frahm and Elsie Thatcher in our senior year?

Mr. Hakes: And now a word from our sponsor, Mr. Boyd Granger, Rockford High School principal.

Mr. Granger: Please don't ring the fire alarms, because it's giving me gray hair. And now back to "This Is Your Life."

Mr. Hakes: Thank you, Mr. Granger. Our next field of interest is dramatics.

Class: Say, Mr. Hakes, didn't someone give you the nickname of Cecil B. DeMille for your two big productions, Soup to Nuts and Crewcuts and Longhairs?

Mr. Hakes: Yes. My casts were: Gary Davis, Elsie Thatcher, Wilma Fast, Paul Leasor, Loretta Graham, Ralph Shindeldecker, Doug Stoller, Karen Frahm, Connie Johnson, Larry Shindeldecker, Marge Shaffer, Bob Ransbottom, Joanna Fritzinger, Mary Anderson, Rex Thatcher, Larry Sell, and Bonnie Copeland.

Class: By the way, Mr. Hakes, may we reverse the order of this program a bit and ask you a few questions?

Mr. Hakes: All right, if they aren't tougher than the average.

Class: Do you remember those spectacular band and chorus performances? Could you name all those participating?

Mr. Hakes: Yes, they were always late for attendance check. I believe they were as follows: Mary Anderson, Dick Beougher, Jim Butcher, John Farmer, Wilma Fast, Marvel Fleming, Karen Frahm, Joanna Fritzinger, Loretta Graham, Nancy Hawk, Connie Johnson, Joanne Provci, Bob Ransbottom, Gary Rutledge, Marge Shaffer, Doug Stoller, Rex Thatcher, and Marge Zizelman. Didn't you also have a girls' ensemble?

Class: Yes, we did. They were: Marge Zizelman, Nancy Hawk, Mary Anderson, Wilma Fast, Marvel Fleming, Marge Shaffer, Connie Johnson, Karen Frahm, and Loretta Graham. Now let's go back a few years to test your memory. Who were the Mercer County Honor Band members?

Mr. Hakes: Try as I may, I just can't seem to remember them.

Class: They just happen to be Wilma Fast, Connie Johnson, Joanna Fritzinger, Marge Shaffer and Loretta Graham. Also, two band personnel were members of a trombone quartet which received a superior rating in the state music contest. They were Loretta Graham and Bob Ransbottom.

CLASS HISTORY (CONTINUED)

Mr. Hakes: Let's go back to the original routine; I'm being paid to ask the questions. Who were chosen to represent our class at Buckeye Girls' and Boys' State?

Class: That's simple enough. Marge Shaffer and Bob Ransbottom. Connie Johnson and Rex Thatcher were their alternates.

Mr. Hakes: Who will make the best housekeeper?

Class: It's hard to tell, but Mary Anderson won the Betty Crocker Homemaker of Tomorrow award.

Mr. Hakes: Name several of the places our class has visited in the last four years.

Class: Well, Superior Coach and WIMA-TV, Lima's TV station, Dayton Wright-Patterson Air Force Base, Middletown Armco Steel Mills, and our chemsitry class to Lima Sohio Refinery. Then came our fascinating trip to New York City.

Mr. Hakes: Where did your Junior Prom take place?

Class: "On a Tropic Island." Preparing for this prom was an exciting experience which we shall never forget.

Mr. Hakes: Can you possibly remember your class colors and flower?

Class: Certainly. Our colors were light blue and white and our flower was the American Beauty Rose.

Mr. Hakes: Very good. Let's see, are the brains of the outfit here? I think I can see them. Do you remember who they were?

Class: We think that Esther Seawell was valedictorian and Robert Ransbottom was salutatorian. We were also privileged to have two Merchant Marine appointees; namely, Robert Ransbottom and David Leighner.

Mr. Hakes: Right you are. In closing this telecast, do you wish to make any comment to the audience?

Class: Yes, we do. We all hope to live by our motto: "With the ropes of the past we shall ring the bells of the future."

Mr. Hakes: Thank you and goodnight from all of us here at WRHS-TV in Rockford, Ohio.

--Compiled by
Loretta Graham
Robert Ransbottom

Best Looking Karen Frahm Ralph Shindeldecker	SENIOR	*Nicest Personality* Wilma Fast Robert Ransbottom
Most Likely to Succeed Esther Seawell Robert Ransbottom	SUPERLATIVES	*Most Friendly* Elsie Thatcher Robert Ransbottom
Best Athlete Loretta Graham Dick Sapp	*Best Actor* Connie Johnson Larry Sell	*Most Bashful* Marlene Sealscott Terry Gehm
Best Musician Esther Seawell Otto Wilson	*Most Humorous* Joanne Provci Larry Putman	*Most Quiet* Marlene Sealscott Terry Gehm

CLASS WILL

I, Mr. D. L. Leighner, do hereby will my POD book to anyone who wants a book with all the answers.

I, Douglas Stoller, will my weight to Larry Hertel and my right guard position to Ronnie Weitz.

I, Larry Shindeldecker, being of sound mind, will my ability to stay out of trouble in POD to Lisle Van Tilburg, my height to Barry Copeland, and my unused trig book to anyone silly enough to use it.

I, Marlene Sealscott, hereby will my ability to keep quiet in class to my brother, Dennie.

I, Herb Bolinger, being of questionably sound mind, will my well-used trig book to Pat Trisel.

I, Joanne Provci, being of sound mind and body, do hereby will my great driving ability to my sister, Norma, and my natural curly hair to Darlene Davis.

I, Gary Davis, being of sound body and weak mind, do hereby will my good times at school to my sister, Connie, and my ability to get along with Celina girls to Noel Temple and Jack Bolenbaugh.

I, James Norman Shafer, will Kay Youngblutt my class ring and my varsity letter. To my brother John, I will my old football uniform.

I, Danny Swander, hereby will my girls from Celina to Bill and Barry Copeland.

I, Esther Seawell, do hereby will Caesar to anyone who is brave enough to stab him.

I, Jim Butcher, will my ability to get along with the teachers to my sister, Sheryl, and my ink pen to Karen Ray.

I, Gary Michael Rutledge, being of sound mind, do hereby will my ability to play the bass drum to Martha Bolinger, my ability to get along with Mr. Thompson to anyone who wants it, and my seat at the drug store at noon to Dick Stewart.

I, Elsie Thatcher, being of sound mind and body, do hereby will my six years of cheerleading to Elaine Stober, my subjects under Mr. Cory to anyone who likes to take tests every week, my dark hair to Bob Rutledge, my love for working in the drug store to Robby Van Fleet, and my love for school to Frank Shindeldecker.

I, Otto Wilson, being of sound mind, do hereby will my hair to anyone who needs some, my math book to any student smart enough to become a senior and my guitar to my brother, David.

I, Pam Miller, being of sound mind and body, do hereby will my seat in POD to anyone willing to clean the gum off it.

I, Marjorie Zizelman, being of sound mind, hereby will my seat in Mr. Hoover's home room to Tom Zizelman and my ability to stay out of trouble in home ec. to Elaine Lugabihl.

I, Nancy Hawk, being of sound mind and body, do hereby will my ability to get along with Mrs. Moorehead to anyone who is unfortunate to need it and my ability to stay out of trouble to my brother, John.

I, Ralph Shindeldecker, will my ability to stay out of trouble to Frank Shindeldecker and my ability to be on time to my sister, Linda.

I, Larry Sell, being of sound mind, do will my planaria eating leach from my physics project to Mr. Booher.

I, Alice Penn, will my job in the cafeteria to Sandra Seidel and my senior locker to Linda Marbaugh.

I, Larry Putman, do hereby will West Market Street to Frank Shindeldecker for drag racing.

I, Ron Fleming, will my church key to Dale Fleming and hope he gets good use of it.

I, Thomas Boyce, will my POD book to Gary Henkle.

I, William Donovan, being of sound mind, do will my wishes to be an undertaker to Jerry Reigle.

I, Gus Gehm, do hereby will my '41 Ford to the next sucker who buys it.

I, Joan Fritzinger, will to Elaine Westerberg my torn up, scribbled up math book and the ability to decipher all that it contains and anything else she would like to have that doesn't cost money (air, sunshine, etc.).

I, Paul J. Leasor, do hereby will my unused trig book to Ron Stetler so that it will stay that way.

I, Carolyn Odaffer, will my ability to play guard in gym class in such a way as to aggravate the person who is being guarded to anyone who has the ability to enjoy it as much as I have.

I, John Farmer, being of sound mind, will my empty piggy bank to any future senior.

I, Wilma Fast, being of sound body and unsound mind, will my presidency of the Y-Teens to Lorna Winkler and my ability to get along with Mr. Drebes to anyone who wants to attempt it.

CLASS WILL (CONTINUED)

I, Bob Ransbottom, do hereby will my center position on the football team to Bob Graham, my trombone position in the band to Danny Koch, and my ability to have trouble with the opposite sex to my sister, Nancy.

I, Gloria Wittung, will my old, worn out Latin book to any second year student unfortunate enough to get it, my ability to understand English to my sister Carol, and my height to Verna Wollet.

I, Dave Eischen, being of unquestionably sound mind, do hereby will my ability to stay out of trouble and stay in Mr. Thompson's speech class to any one lucky enough to take my place.

I, Dick Sapp, will my basketball shoes to Jack Bolenbaugh.

I, Jack Maurer, will my job as bank boy to Noel Temple.

I, John Taylor, will my ability to stay in speech class to anyone unlucky enough to get stuck with it.

I, Sharon Hinton, being of sound mind and body, do hereby will my ability to be excused from study hall to Elaine Stober and what little height I have to Ann Chrispin.

I, Marge Shaffer, being of reasonably sound mind, will my English book to Jack Bolenbaugh, who'd better take it, and my ability to talk in study hall without being caught to Nancy Rhoades.

I, Loretta Graham, being of reasonably sound mind and body, will my classes under Mr. Cory to Nancy Rhoades, who loves tests, my physics book to Steve Alspaugh, and my ability to get into trouble to Nancy Ransbottom and my brother, Robert.

I, Ruth Shaffer, being of sound mind, will my office as president of the FHA to Janice Bollenbacher.

I, Marvel Fleming, do hereby will my seat by the door in Latin class to my sister, Glenda, and my ability to stay out of trouble to Sherrill Rutledge.

I, Marilyn Beougher, being of sound mind, will my ability to talk to some lucky person who can talk as much as I can, and my ability to get mad at school to Linda Jane Beougher.

I, Dick Beougher, will my ability to get along with teachers to Karen Tumey, my locker to Bonnie Beougher, my books to Rose Beougher, and my ability to study and pass to Jim Beougher.

I, Jean Martz, being of sound mind, will my ability to get along with the teachers to Ruth Rutledge.

I, Connie Johnson, do hereby will my public speaking ability to Ron Stetler and control of the second period library to Bugs Shaffer.

I, Bonnie Copeland, will my ability to somehow always manage to be in the middle of trouble to my brothers, Bill and Barry.

I, Mary Margaret Anderson, being of sound body and feeble mind, will my dancing ability to "Toad" Agler, my height to Judy Stewart, and my long hair to Elaine Lugabihl.

I, Karen Frahm, do hereby will my height to my brother, Donald, my ability to get along with the teachers to my brother, Ronald, and my position in the office during the sixth period and my cheerleading position to some lucky junior.

I, Terry Myers, hereby will to Don Fisher, who is of sound mind and body, my chair in the 11th grade English room.

I, Rex Lee Thatcher, being of questionably sound mind, do hereby will my curly hair to Ron Stetler.

CLASS PROPHECY

John Taylor	Moonshine producer
Elsie Thatcher	Marriage counselor
Larry Shindeldecker	President of Alpha Beta Pi
Bob Ransbottom	Coach at Taylor University
Joanna Fritzinger	Head nurse at Otis Hospital
Karen Frahm	Professional bowler
Gary Davis	Mr. America 1965
Jack Maurer	Weight lifter
Jim Butcher	Dramatics coach
Ron Fleming	Winner of Daytona Beach 500
Marvel Fleming	Dr. Crane's assistant
Nancy Hawk	Hair dye tester
Larry Sell	Track star
Bill Donovan	Income tax evader
Joanne Provci	Martha Raye, the second
John Farmer	Soil tester
Carolyn Odaffer	Captain of the Waves
Marjorie Zizelman	Woman wrestler
Marilyn Beougher	Home economics teacher
Dave Eischen	Night club owner
Bonnie Copeland	Mrs. America 1969
Tom Boyce	Chief mechanic at Lloyd's
Sharon Hinton	Designer of tall women's clothing
Loretta Graham	First woman football coach
Pam Miller	Hostess on Eastern Airlines
Dave Leighner	Airman First Class
Mary Anderson	Assistant to Betty Crocker
Dick Beougher	Prison warden
Wilma Fast	Olympic ice skating star
Connie Johnson	Speaker of the House
Larry Putman	Campaign manager in 1964 election
Alice Penn	Interior decorator
Terry Gehm	Proprietor of Gehm's Clip and Curl
Jean Martz	Dress designer
Dan Swander	State Highway Patrolman
Ralph Shindeldecker	Fuller Brush Salesman
Esther Seawell	Competitor of Liberace
Gloria Wittung	Driver education teacher
Marge Shaffer	Teacher of the year
Gary Rutledge	Bass drumer in the U.S. Army Band
Doug Stoller	Cleveland Browns' fullback
Terry Myers	Jet mechanic
Jim Shafer	Alligator wrestler at the North Pole
Dick Sapp	Member of the Harlem Globe Trotters
Herbert Bolinger	Aeronautical engineer
Marlene Sealscott	Principal of Parkway High School
Ruth Shaffer	Tea leaf reader
Otto Wilson	Avon cosmetic tester
Rex Thatcher	Professor of Dairying at Ohio State University
Paul Leasor	Superintendent of the Toledo Zoo

--Compiled by
Connie Johnson
Wilma Fast

* *

"With the ropes of the past we shall ring the bells of the future."

* *

PRINCE OF PEACE WINNER

Miss Connie Johnson, daughter of Mr. and Mrs. Wayne Johnson, Route 2, Rockford, won first place Sunday in the Prince of Peace Contest held at the Mount Tabor Church of God, Route 3, Celina. Miss Johnson, with her declamation entitled "The Church's One Foundation" by William Davis earned a bronze medal and the privilege of entering the district contest to be announced later.

Alternate is Miss Linda Fent, daughter of Mr. and Mrs. Charles Fent, Mendon. She received a certificate for her declamation "The Sparkling Fountain" by Allan Kelley.

The contest took place during the regular worship service. Ernest Thompson, Rockford High School speech teacher, directed the contest and served as chairman.

Judges were: Mrs. Carson Fast, Route 3, Celina; Mrs. Pauline Wilson, Route 3, Celina, and Miss Mary Weisman, Celina.

Miss Elsie Thatcher, daughter of Mr. and Mrs. Delbert Thatcher was selected Homecoming Queen for this year. Elsie will be crowned at the pre-game ceremonies on October 7 when the Tigers play Waynesfield.

The senior attendant will be Karen Frahm; Dorothy Fisher, junior attendant; Nancy Rhoades, Sophomore attendant and Pat Marsee, Freshman attendant.

Mr. Henry Selhorst's orchestra from Coldwater will furnish the music for the dance following the game.

Rockford Names 17 To Honor Society

ROCKFORD — In a special high school assembly program here today, 17 students were named to the Elsie M. Keopple Chapter of the National Honor Society. The eight seniors, six juniors, and three sophomores were inducted into the organization, whose name honors the late Mrs. Keopple, for many years a teacher in the high school. Principal Boyd Granger is the chapter's sponsor.

Granger was assisted by Superintendent Dale R. Schlatter and 15 high school teachers in the surprise induction ceremonies during which each candidate's scholastic average, extra-curricular activities and other qualifications were named.

Membership is open to a select group of students in the upper three grades who must meet standards of scholarship, character, service, and leadership. A candidate must have an average of 90 per cent (based on 95 as the highest possible average) throughout his high school career up to the time of his nomination. He must also have spent one semester in the Rockford School. Not more than 15 per cent of the senior class, 10 per cent of the juniors, and five per cent of the sophomores can become members. Final selection is made by a faculty committee.

Students achieving the distinction in today's induction assembly were: Seniors, Loretta Graham, Bob Ransbottom, Esthe Seawell, Marge Shaffer, Larry Shindeldecker, Rex Thatcher, Marvel Fleming, and Connie Johnson.

Juniors, Robert Thompson, Pa Trisel, Lorna Winkler, Leland Bollenbacher, Beth Ann Weisenborn, and Ron Steiler.

Sophomores, Cheryl Johnson, Kathy Kimmel, and Karen Smerik.

PRINCE OF PEACE WINNERS — Connie Johnson of Rt. 2 Rockford was winner of the bronze medal and Linda Fent, of Mendon, was alternate winner and received a certificate.
(Lima News Photo)

Rockford Girl Wins Bronze Medal In Peace Program

Rockford — Miss Connie Johnson, daughter of Mr. and Mrs. Wayne Johnson, Rt. 2, Rockford, won first place in the Prince of Peace Contest held at the Mount Tabor Church of God, Rt. 3, Celina. Miss Johnson, with her declamation entitled "The Church's One Foundation." by William Davis earned a bronze medal and the privilege of entering the district contest to be announced later.

Alternate is Miss Linda Fent, daughter of Mr. and Mrs. Charles Fent, Mendon. She received a certificate for her declamation "The Sparkling Fountain" by Allan Kelley.

The contest took place during the regular worship service. Ernest Thom-pson, Rockford High School speech teacher, directed the contest and served as chairman.

Judges were: Mrs. Carson Fast, Rt. 3, Celina; Mrs. Pauline Wilson, Rt. 3, Celina, and Miss Mary Weisman, Celina.

Tigers Purr Happily

Tigers Nudge Bradford, 18-0

BRADFORD — Rockford high school closed out its football history here Friday night with an 18-0 victory over Bradford to end the season, and Rockford's football career.

Rockford Wins 71-50

ROCKFORD — Dick Sapp pitched in 20 points and three teammates also scored in double figures to lead Rockford to a 71-50 decision over Marion Local in a Mercer County League game here Friday night.

Sapp had plenty of help from Noel Temple with 15 points, Jack Bolenbaugh with 13 and Steve Alspaugh with 11.

Joe Voskuhl was top pointmaker for the visitors with 11.

It was the first victory of the season for the Tigers, who have lost five. They now are 1-2 in league play.

Marion is 0-3 in the league and 2-5 for the season.

Scoring:

ROCKFORD: Bolenbaugh 4-5-13, Sapp 8-4-20, Shindeldecker 1-4-6, Temple 6-3-15, Alspaugh 4-3-11, Snyder 1-0-2, Copeland 0-2-2 Huffman 1-0-2. Totals 25-21-71.

MARION LOCAL: J. Bruns 2-3-7, Bergman 1-1-3, W. Bruns 1-2-4, Nagel 3-1-7, Schulte 0-2-2, Griesdorn 0-2-2, Voskuhl 4-3-11 Dippold 3-2-8, Lachey 0-6-6. Totals 14-22-50.

Score by quarters:

Rockford	19	16	20	16	—71
Marion Local	15	8	8	19	—50

Reserves: Rockford 44-37

OPEN HOUSE AT ROCKFORD SCHOOL . . .
. . . Ted Hakes, Industrial Arts, and Willshirans.

OHIO CITYANS IN ROCKFORD CHEM LAB . .
. . . Edsel Dibert, science teacher, and guests.

Oh, this Sunday traffic!
(Gary Davis)

(Larry Shindeldecker)

My dog always smiles for his photographs. (Mary Anderson)

Circus Girl
(Sharon Hinton)

"Do I look like an executive?"
(Terry Myers)

SUNforized
(Gary Rutledge)

"Just wait till I get out of here!" (Larry Putman)

I wish I were on the bank of a stream. (Terry Gehm)

The Roaring Twenty

Wonder what dirt I can get into now? (Ralph Shindeldecker)

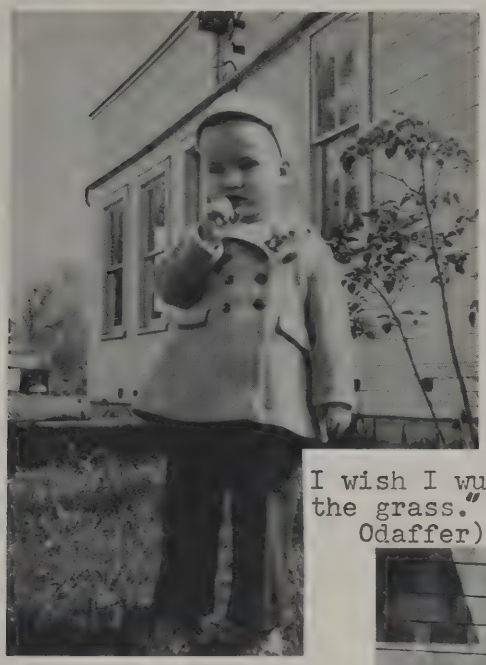

Mark Trail? (Terry Myers)

Baby Sitting (Herb Bollinger and cousin)

"I must give this my deepest consideration" (Rex Thatcher)

I wish I wuz a cricket in the grass." (Carolyn Odaffer)

Proud Moment (Marilyn Beougher)

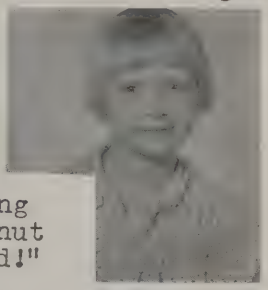

"Girl of the Limberlost" (Marvel Fleming)

"If I stand here long enough, maybe a walnut will fall on my head!" (Jean Martz)

Bet Mom'll wonder where my knees went! (John Farmer)

Wanted: One senorita. (Ron Fleming)

I'm waiting for my chauffeur. (Alice Penn)

A dog's life. (Marjorie Zizelman)

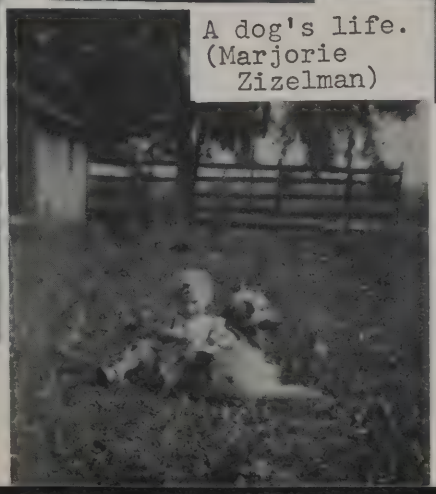

Now that I'm older, I can enjoy my easy chair. (Marlene Sealscott)

Some day I'll sit in a limousine in a royal parade. (Karen Frahm)

I always knew I'd go places (Jack Maurer)

A girl must look her prettiest for a picture. (Joanna Fritzinger)

Hey, Mom, what's cookin'? (Tom Boyce)

Boy, do I like these baby food commercials (Marge Shaffer)

Dad, we've got another milk customer! (Bob Ransbottom)

This pose should make 'em happy. (Larry Sell)

"Hi, Neighbor!" (Dave Leighner)

"As the first woman President, I promise to... (Esther Seawell)

Goldilocks and the one bear (Gloria Wittung)

"I just drank some of that 'contented milk'." (Bonnie Copeland)

Wonder what I'll be when I grow up? (Paul Leasor)

"Just once more thru it before the program" (Connie Johnson)

"Oh, well, who's in a hurry?" (Nancy Hawk)

"...and after that, I'll run for President." (Dick Beougher)

Double FEETure (Ruth Shaffer)

"If I don't move, my hair ribbon won't fall off." (Wilma Fast)

I'm only doing this for Mom. (Loretta Graham)

"Just look at that muscle!" (Doug Stoller)

"Dad's on vacation" (Danny Swander)

"A fellow needs a girl" (Jim Butcher, Joanne Provci)

Snap-py Seniors

MOST PHOTOGENIC GIRL

PAMELA KAY MILLER

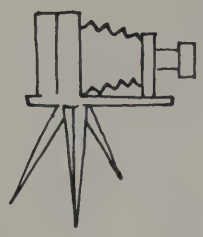

MOST PHOTOGENIC BOY

OTTO WILSON

"ROCKFORD'S OWN BILL CULLEN"

GARY RUTLEDGE

WAGNER-INTERNATIONAL PHOTOS

10 West 56th Street, New York 19, N. Y. • Circle 6-9470

Mr.Ernest C. Thompson
Rockford Local School
Rockford,Ohio

Dear Mr.Thompson:

In response to Mr. Earl Wilson's request I have picked the two most photogenic people in my opinion. They are number 48 and number 26. Glad to be of help.

sincerely yours

Gary Wagner

WHITEHALL 4-9000

Founded 1801

New York Post

75 WEST STREET • NEW YORK 6, N. Y.

February 17, 1961

Dear Mr. Thompson:

Gary Wagner, one of the best-known New York photographers who heads Wagner-International Photos, has selected the most photogenic boy and girl from the assortment of pictures you mailed to me.

The girl he chose was No. 26 and the boy was No. 48.

You are aware, of course, that different pictures might have produced different results in the judging. Nor is this to say that his selections are necessarily the prettiest or handsomest. It is his opinion based on his experience here and abroad, that these people are the most photogenic, on the basis of these pictures.

Incidentally, Mr. Wagner commented that another one of your boys is a look-alike for Bill Cullen, (No. 33).

May I congratulate Nos. 26 and 48--whomever they may be.

Sincerely,

EARL WILSON

CONNIE JOHNSON WINS PRINCE OF PEACE CONTEST

Connie Johnson, Rockford High School senior, won first place in the District 13 Prince of Peace Contest Sunday at the First Congregational Christian Church, Troy. Her declamation was entitled "The Church's One Foundation" and was written by William Davis.

Miss Johnson, the daughter of Mr. and Mrs. Wayne Johnson, Route 2, Rockford, won a gold medal and a trip to the United Nations in New York, the date of which is to be announced later. She also won the privilege of entering the semi-finals set for 4:00 p.m., January 15, at the Broad Street Christian Church, in Columbus. The church is located on the corner of East Broad and 21st Streets.

Winners of each semi-final contest will compete in the state finals at the Ohio Pastors Convention in January.

Alternate winner Sunday Diane Hinshaw, daughter of Mr Mrs. Walter Hinshaw, Hollans Darke County.

Rev. Roger Bell, assistant p of the Troy church, served as c man of the event. Miss Johnsor supervised by Rockford tea Mrs. Martha Rhoades and Erne Thompson.

RALLY AND ELECTION AT ROCKFORD HIGH SCHOOL

Rockford High School students Tuesday swept Republican candidates Richard Nixon and Henry Cabot Lodge into the nation's two highest positions. The teenagers cast 138 votes for Nixon and 71 for Kennedy. The students favored school consolidation 117 to 90.

The school library served as voting polls complete with election board and secret ballot. The polls opened at 9 a.m. and closed at 1:00 p.m. in order that the senior problems of democracy class might tally the votes while school was in session. The class, taught by Jerrold Cory, promoted the event.

To spark political enthusiasm, a giant bi-partisan rally was staged the afternoon before and again at Open House on the eve of the election. Encouraging the voters to get to the polls, was Ernest Thompson's speech class.

The rostrum, improvised for the standard bearers of the two major parties and other political VIP's, was election-day bright with bunting and large pictorial placards. It was flanked by a 14-piece band and the junior high chorus, directed by Graydon Drebes, NBC and CBS television cameras, and UPI and AP news desks.

Chairman of the spectacular was speech student, Larry Putman, who introduced high school pricipal, Boyd Granger, for the welcome. Putman then presented the stage crew — Alice Penn, Jim Shafer, and John Farmer; the TV cameramen, John Taylor and Dick Sapp; and presswomen, Jean Martz and Marge Zizelman. Putman stated that TV equipment had been made by Steven Thompson, seventh grader.

As the band struck up its most patriotic tunes, the political leaders entered the auditorium. The arena grew quiet when Rev. James Morris rose for the invocation, and as Boy Scouts, Tim Kolter and Keith Rutledge, formed a color guard to the stirring notes of the national anthem.

Chairman Putman then presented the eminent guests. Among the Democrats were: Senator Kennedy (Gary Rutledge), Senator Johnson (Bill Donovan), Mrs. Johnson (Bonie Copeland), Gov. DiSalle (Dave Eischen), Rep. Harold Romer (Ronald Fleming), candidate for sheriff, Wilfred Sunderhaus (Gary Davis), and Mayor Jackson (Tom Boyce).

The Republican Party was represented by V. P. Richard Nixon (Dick Beougher), Pat Nixon (Marilyn Beougher), Julie and Tricia Nixon (Gloria Weitz and Pat Marsee), Senator Lodge (Otto Wilson), Mrs. Lodge (Mary Anderson), sheriff Bruce Barber (Terry Gehm), and candidate for representative, Dwight Raudenbush (Jack Maurer).

After an enthusiastic demonstration, Senator Kennedy rose to the podium and eloquently outlined the program of the Democratic Party. With equal oratorical ability, Vice-President Nixon upheld the Grand Old Party.

The two seniors spoke with self-assurance. They had been keeping informed on the political battle by the media of newspapers, radio and TV, just as the girls had been copying Pat's hairdo, Tricia's dresses, and Julie's sub-teen fashions.

The rally came to a dramatic close with the speech teacher's recitation of the Gettysburg Address, to commemorate the anniversary of the the election of a president beloved by all Americans, and "The Battle Hymn of the Republic", sung by the junior high chorus.

There was no rowdyism, but there was an abundance of enthusiasm and an opportunity for the under 21'ers to prepare for the time that their votes will really count.

Frahm Takes Land Honors

ROCKFORD — Donald Frahm FFA boy from Rt. 3, Celina, was high individual scorer in the Sept 29 District III land judging contest near Anna. Frahm scored 255 points.

Frahm and his Rockford FFA temmates finished eighth in the 21-team event with 727 points out of a possible 1200. Team members are Don and Ron Frahm, Ron Weitz and Duane Sell, an alternate.

FFA chapters from Mercer, Auglaize, Shelby and Darke counties participated. Top 10 teams were Wapakoneta, Ansonia, Jackson Center, Marion Local, Fort Loramie, Anna, Fort Recovery, Rockford, Fairlawn and New Bremen. The top three teams will compete in next spring's state finals.

Purpose of the contest, conducted in conjunction with the Soil Conservation Service, is to teach the importance of proper land management in relations to erosion control, and land use on the basis of its capability.

Rockford Captures 20-8 Duel

ROCKFORD — Rockford's thrice-beaten Tigers, revived here Friday night for a 20-8 homecoming win over Waynesfield-Goshen in their Midwest Conference league opener.

Rockford Announces Honor Roll

ROCKFORD — Boyd Granger, principal of Rockford High School, announced names of students on the honor roll for the first nine-week period, recently. He said there were to levels of grading the students, High Honors, two 95's and no grade below 90 and the roll of honor which is two 90's and no grade below 85.

Students listed on the High Honor roll are; Seniors, Karen Frahm, Loretta Graham, Dave Leighner, Bob Ransbottom, Esther Seawell, Marge Shaffer, Rex Thatcher and Gloria Wittung.

Juniors, Ron Stetler, Robert Thompson, Pat Trisel, Beth Ann Weisenborn, and Lorna Winkler.

Sophomores, Candy Brehm, Ron Hertel, Cheryl Johnson, Karen Kettering, Catherine Kimmel, Aurilla Laux, Patty Lee, Karen Ray, Nancy Rhoades, Nancy Sapp, Karen Smerik, Judy Stewart and Lena Wilson.

Freshman: Theresa Belna, Rose Binkley, Joyce Bricker, Charlene Hawk, Danny Koch, Jim Ripley, Marie Shaffer, Linda Sharp and Barbara Snyder.

The students accepted on the Roll of Honor are: Seniors, Mary Anderson, Wilma Fast, Marvel Fleming, Joanna Fritzinger, Larry Sell and Elsie Thatcher.

Juniors, Leland Bollenbacher, Dorothy Fisher, Gary Fisher, Dale Fleming, Nikki Leighner, Judy Miller, Sherrill Rutledge, Sharon Schumm, John Shock, Bill Snyder, Kay Youngblutt and Tom Ziezelman.

Sophomores, Sandra Bolinger, Frances Gephart, Dennis Hoffhines, Doug Huffman, Gary Linn, Myrna Maurer, Judy Merinar, Duane Sell and Gloria Thatcher.

Freshmen, Yvonne Beeks, Jean Clouse, Larry Eichenauer, Jane Friedly, Larry Hertel, Tom Howell, Danny Huffman, Kent Johnson, Joyce Keller, John Provci, Steve Seawell, Keith Stoller, and Robby Van Fleet.

Rockford Mangles Ansonia, 53 To 8

Rockford Dominates Mid-West All-Stars

Despite a so-so 4-6 seasonal mark, the Rockford Tigers dominated the Mid-West All-Star team released today, by landing five berths on the offensive unit and three on the defensive unit.

Hardin - Northern, the league champion, took four offensive spots and Waynesfield landed two.

For three of the Tiger performers it was a repeat performance. The trio repeating on the league team include Jim Shafer at tackle, Doug Stoller at guard and Bob Ransbottom at center. A pair of juniors, Pat Trisel and Jack Bolenbaugh, gained the honors for the first time, at end and fullback respectively.

The three making the defensive unit from Rockford included middle guard Dan Swanders, a senior; Gary Davis, corner line backer, a senior, and junior Dick Stewart at safety.

Joining Bolenbaugh in the backfield are Wayne Burnworth (Hardin-Northern) and Mickey Flinn (Waynesfield) at halfbacks and Dick Pees (Hardin-Northern) at quarterback.

DOUG STOLLER

....Rockford Repeater

OFFENSE

ENDS: Charles England, Hardin-Northern; Pat Trisel, Rockford.

TACKLES: Charles Blem, Hardin-Northern; im Shafer, Rockford.

GUARDS: Doug Stoller, Rockford; Dick Spencer, Waynesfield.

CENTER: Bob Ransbottom, Rockford.

BACKS: Dick Pees, Hardin-Northern; Wayne Burnworth, Hardin - Northern; Mickey Flinn, Waynesfield; Jack Bolenbaugh, Rockford.

DEFENSE

ENDS: Don Sanders, Waynesfield; Tom Wilson, Hardin-Northern.

TACKLES: Roger Shellenbarger, Waynesfield; Jim Oates, Hardin-Northern.

MID-GUARD: Dan Swanders, Rockford.

LINEBACKERS: Larry Stager, Hardin-Northern; Ron Hackworth, Hardin - Northern; Gary Davis, Rockford; Dave Pees, Hardin-Northern.

SAFETY: Chet Sosby, Waynes-

Underclassmen held their elections with the follo-ree

votes coun

With Jerold Cory, advisor, in the Concession stand are freshman officers — Jim Ripley, president. Frank Taylor, vice-president Mike Merinar, secretary-treasurer

Ned Booher, junior class sponsor, shows his officers what makes George "tick". Elected by the class were — Ron Stetler, president Leland Bollenbacher, vice-president John Shock, secretary-treasurer

The photographer snapped the sophomore officers with advisor Roger Stuckey at the driver ed car. Shown are Jim Chrispin, president — Dennis Hoffhines, secretary-treasurer — Judy Merinar, vice president — Verna Hoollet, reporter

JUNIOR

Steve Alspaugh
Karen Anspach
Barbara Barna
Jim Beougher

Jack Bolenbaugh
Janice Bollenbacher
Leland Bollenbacher
Ramona Champion

Marilyn Daugherty
Darlene Davis
Judy Deitsch
Doug Dilbone

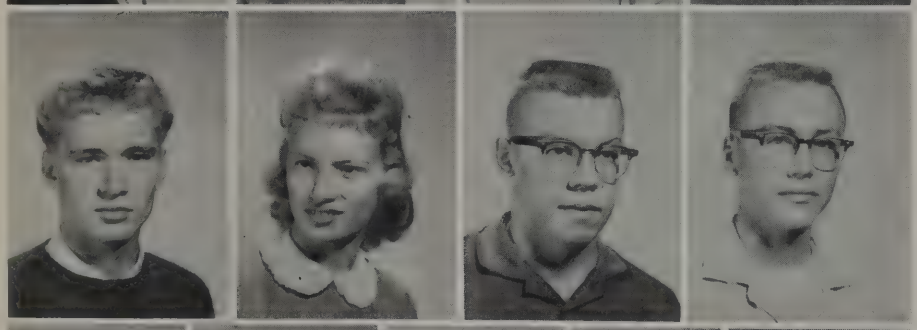

Don Fisher
Dorothy Fisher
Gary Fisher
Dale Fleming

Bill Gibson
John Hawk
Gary Henkle
Joe King
Trenna Lantz

Nikki Leighner
Bob Linn
Linda Marbaugh
Wilma Marsee
Judy Miller

CLASS

Gary Pierstorff
Tom Robbins
Sherrill Rutledge
Marvin Schaadt

Sharon Schumm
Sharalene Secrest
Frank Shindeldecker
John Shock

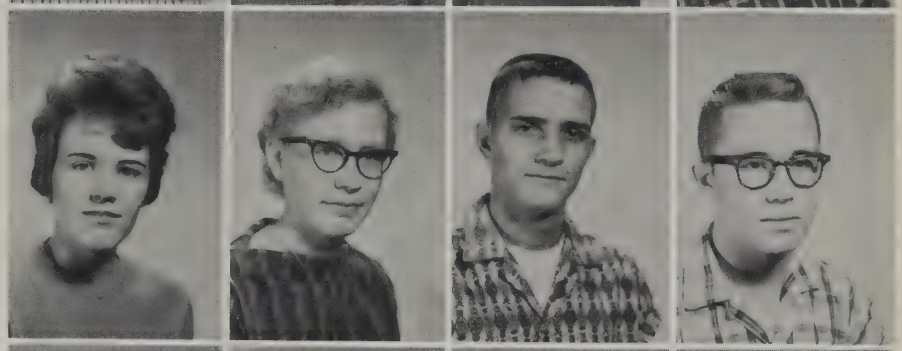

Bill Snyder
Ron Stetler
Dick Stewart
Jane Strete

Sandra Stroh
Barbara Taylor
Noel Temple
Robert Thompson
Pat Trisel

Jerry Tumey
Lisle Van Tilburg
Beth Weisenborn
Suzanne Werst
Danny Williams

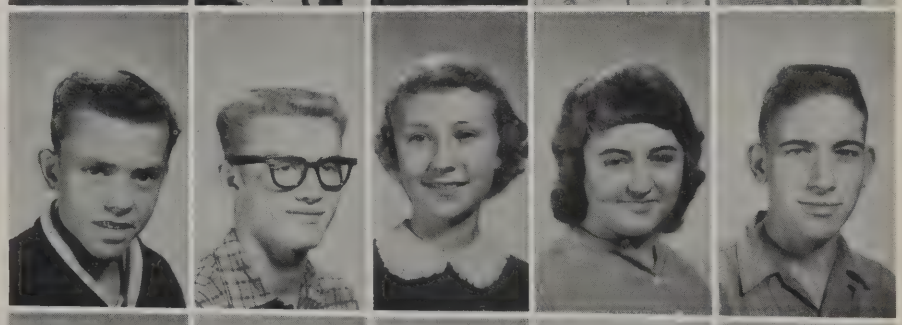

Patty Williams
Lorna Winkler
Kay Youngblutt
James Zizelman
Tom Zizelman
Not Shown:
Mary Rose Rodriguez

SOPHOMORE

Marilyn Bell
Eileen Beougher
Kathleen Beougher
Rose Beougher
Martha Bollinger

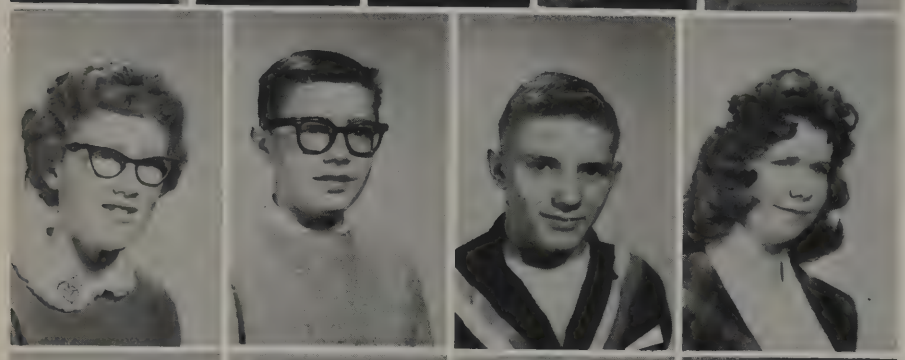

Candy Brehm
Jim Chrispin
Bill Copeland
Suzanne Emerson

Donald Frahm
Ronald Frahm
Larry Gehm
Frances Gephart

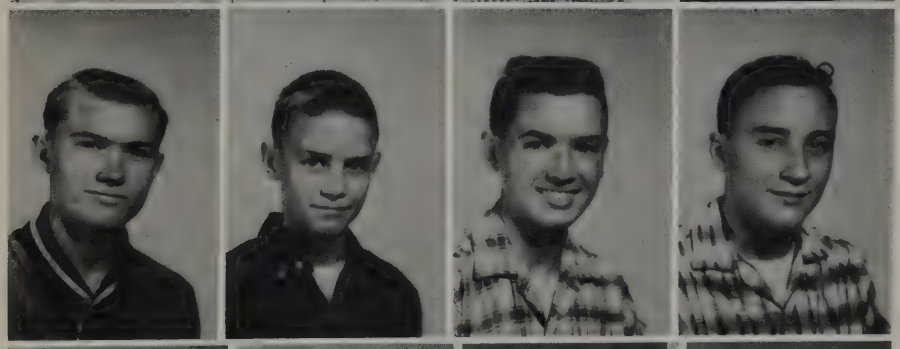

Gary Grubbs
Ronald Hertel
Danny Hoffhines
Douglas Huffman

Cheryl Johnson
Karen Kettering
Cathy Kimmel
Arillia Laux

Patty Lee
Gary Linn
Mary Luginbill
Myrna Maurer

CLASS

Judy Merinar
Lawrence Michael
Barbara Provci
Terry Putman

David Rasawehr
Karen Ray
Jerry Reigle
Nancy Rhoades

Nancy Sapp
Carol Secrest
Duane Sell
John Shafer

Karen Smerik
Judy Stewart
Elaine Stober
Gloria Thatcher

Joe Trombley
Carolyn Walls
Ronald Weitz
Elaine Westerberg

Arlene Williams
Lena Wilson
Verna Wollet
Sandra Bollinger
Sheryl Butcher

FRESHMAN

Margaret Agler
Linda Barna
Marjorie Beckstedt
Yvonne Beeks
Theresa Belna

Rose Mary Binkley
Joyce Bricker
Linda Campbell
Jean Ann Clouse
Barry Copeland

Nancy Courtney
Van Cross
Connie Davis
Jesse Donovan
Larry Eichenauer

Gary Eichler
Larry Emans
Janet Fleming
Jane Friedly
Irene Germann
Twila Granger

Jim Grubbs
Robert Haver
Charlene Hawk
Steve Henkle
Larry Hertel
Tom Howell

Danny Huffman
Richard Huffman
Richard Jones
Kent Johnson
Bob King
Joyce Keller

CLASS

Danny Koch
Keith Lehman
Alice Little
Elaine Lugabihl
Pat Marsee

Mike Merinar
Larry Miller
Johnny Provci
Norma Provci
Ned Pryer
Gary Putman

Jim Ripley
Tom Rogers
Bob Rutledge
Ruth Rutledge
Jerry Schaadt
Eddie Schmidt

Stephen Seawell
Barbara Shaffer
Harold Shaffer
Marie Shaffer
Linda Sharp
Rodney Shellabarger

Linda Shindeldecker
Sandra Smerik
Barbara Snyder
Sandy Snyder
Keith Stoller
Frank Taylor

Sharon Tindall
Karen Tumey
Robby Van Fleet
David Walls
Carl Wilson
Forest Yocum

EIGHTH

Kenneth Anderson
Tom Avery
Connie Beougher
Frank Beougher
Linda Beougher

Barbara Berry
James Bourelle
Lindain Brehm
Terry Canary
Ann Chrispin

Raymond Davis
Janice Eichler
Betty Emerson
Judy Ferguson
Don Fisher

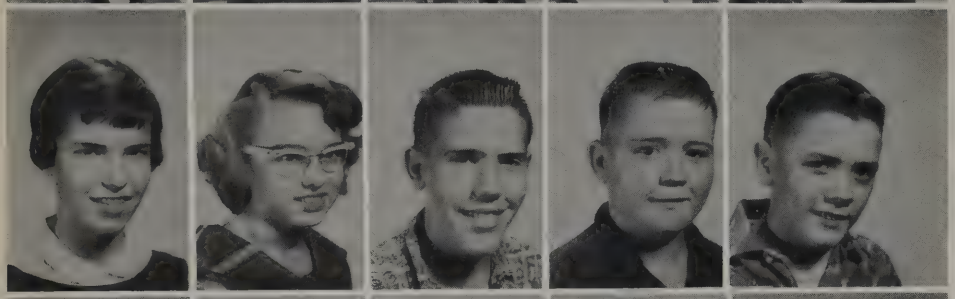

Glenda Fleming
Rita Gehm
Robert Graham
Barry Grubbs
Kirk Habeggar

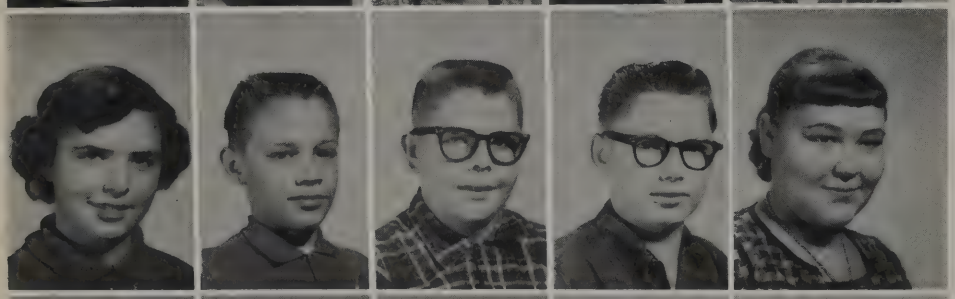

Lyn Hawk
Craig Hayes
Don Hays
Darrell Hensley
Karen Highley

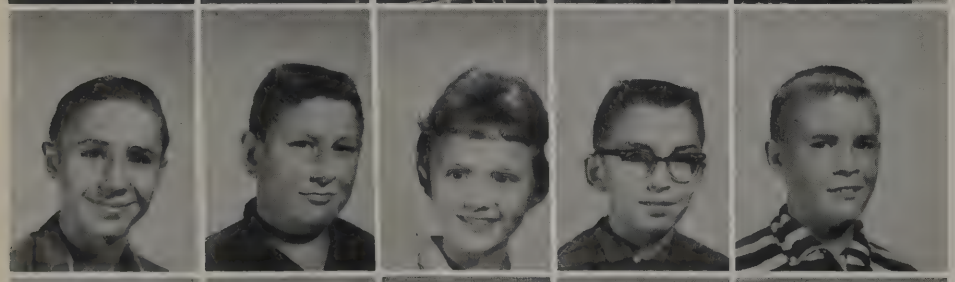

Robert Highley
Marvin Humerickhouse
Ruth Jackson
Gary Kimmel
Jerry King

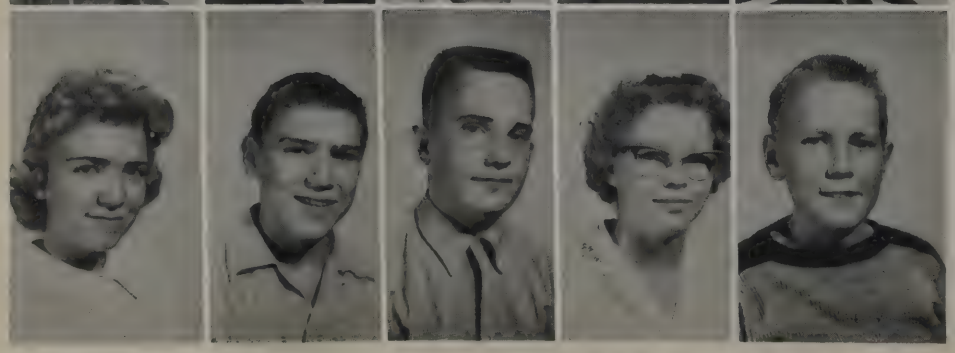

Sharon Kolter
Ferdinand Laux
Barry Lloyd
Sharon Luth
Robert Maurer

GRADE

Glen Miller
Joannie Miller
John Miller
Marilyn Miller
Orley Odaffer

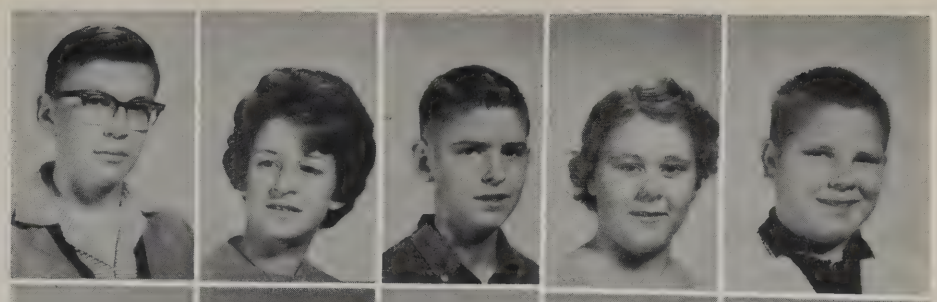

Susan Pattison
Bill Perry
Darwin Pierstorff
Mary Anna Provci
Nancy Ransbottom

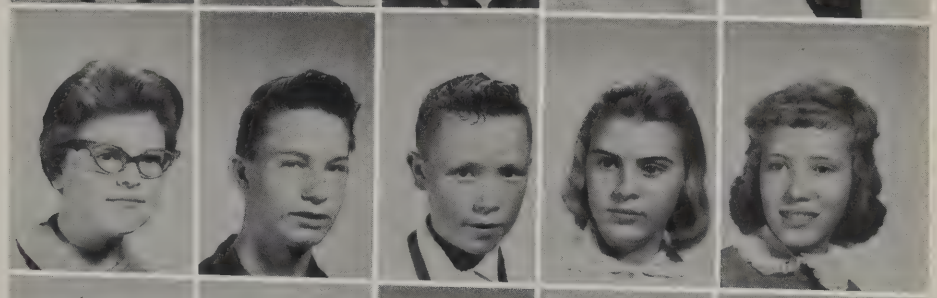

Ruth Ray
Denny Reish
Ronald Rider
Mary Robbins
Janet Rumple

Denny Sealscott
Jerry Sell
Janice Siebert
Roger Sapp
Elbert R. Schumm

Jack Severns
Linda Shope
Sharon Shope
Sandra Siedel
Doug Smith

Bill Stober
Jim Tolan
Lowell Warthman
Ann Westerberg
Gloria Weitz

Linda Williams
Wayne Willrath
Harry Wine
Larry Wine
Carol Wittung
Not Shown:
Helen Rodriguez

SEVENTH

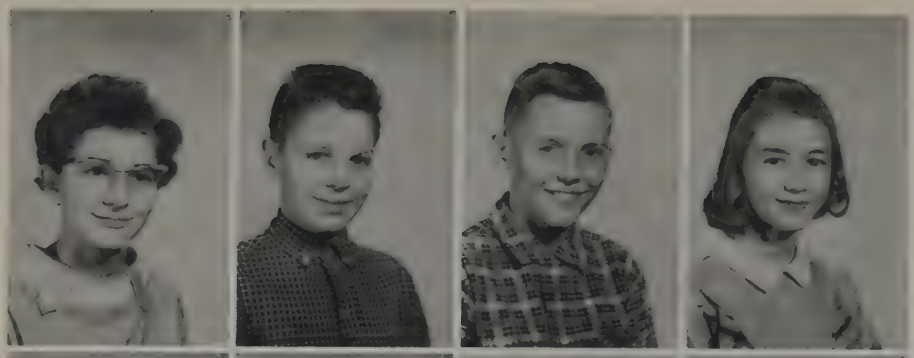

Anita Adams
Donald Beams
Dennis Beckstedt
Sandra Bell

Jack Berry
Patty Berry
Bob Bollinger
Fred Bollenbacher

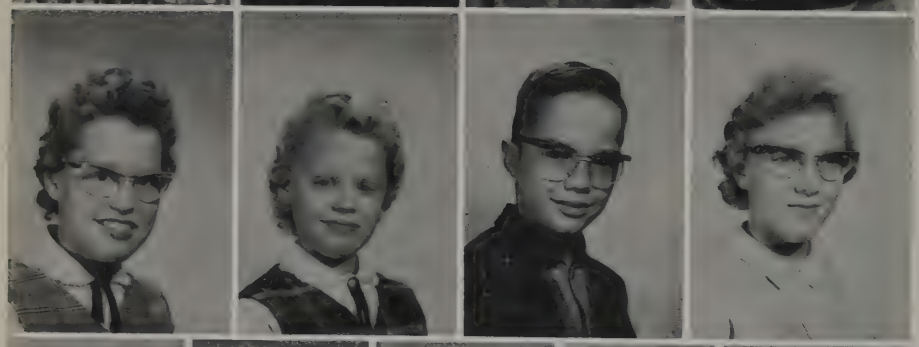

Linda Bollenbacher
Sharon Bollenbacher
Tim Bollenbacher
Karen Bourelle

Deanna Brumbaugh
Leota Brush
Donna Canary
Ted Cully
Bob Dailey

Tom Davis
Douglas Derossett
Paul Donovan
Kathy Eichenauer
Susan Eischen

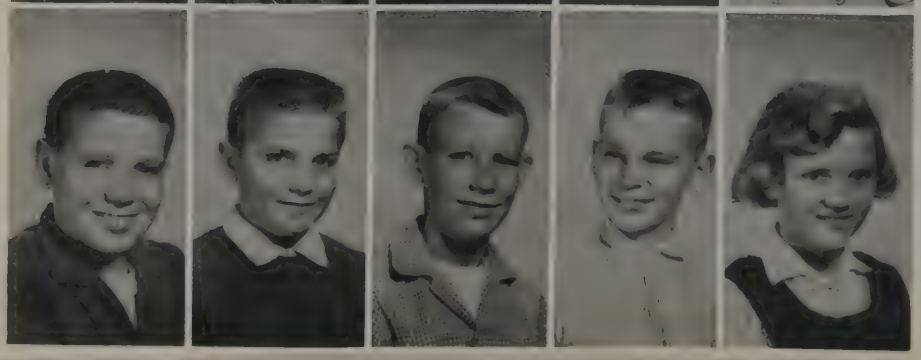

Larry Fast
Tim Fox
Robert Gephart
Steve Graham
Theresa Habegger

GRADE

Judy Hays
Dennis Henkle
Suzanne Howell
Renee Jones

Gary Kable
Tim Kolter
LaVonna Leininger
Carol Little

Paula May
Craig Meyer
Shirley Moody
Vicki Moyer
Albert Odaffer

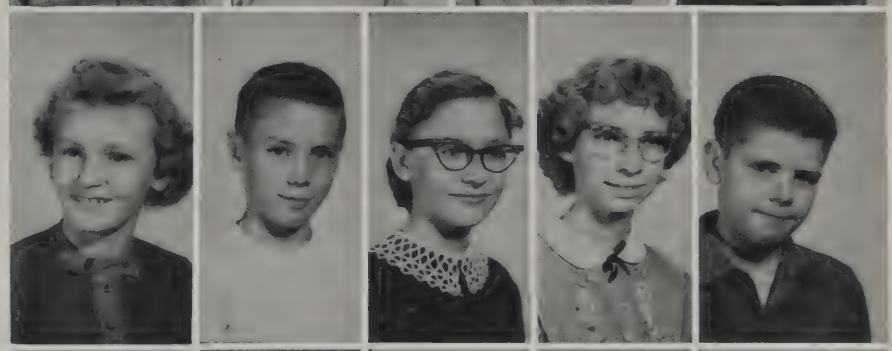

Jack Provci
Jane Rumple
Keith Rutledge
Tim Rutledge
Linda Schroer

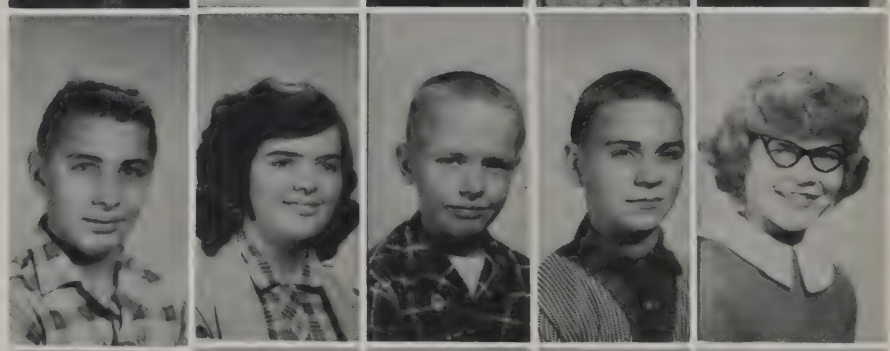

Shirley Secrest
Reed Shaffer
Sandra Shinabery
Francille Shindeldecker
Kathy Siedel

David Sites
Lucette Stoller
Tom Swander
Steven Thompson
Sharon Wine
Not Shown:
Connie Clouse

SIXTH

Carol Agler
Albert Alspaugh
Gary Anderson
Roberta Beeks
Ford Koeppel

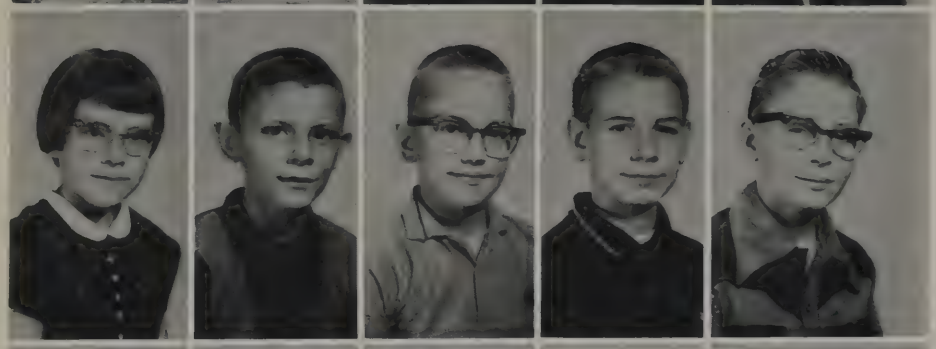

Betty Berry
Gary Brehm
Bruce Bilter
Douglas Carr
Tom Clutter

Susan Cully
Gwenda Davis
Eugene Flowers
Linda Gehm
Richard Gephart

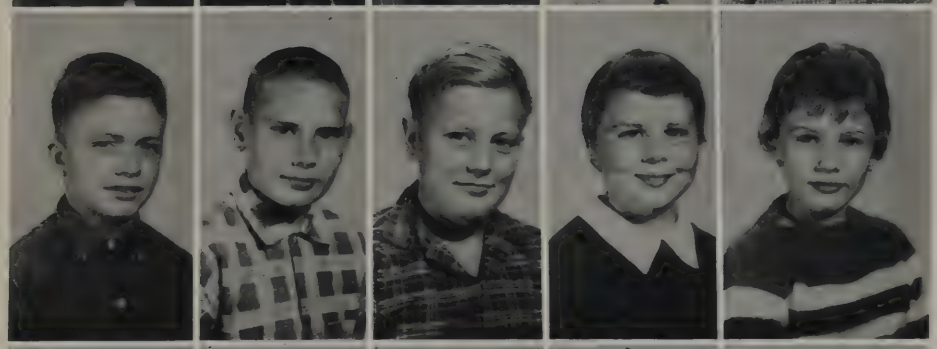

Randy Goodwin
Jimmy Grier
Dean Gunderson
Karen Hays
Diane Hensley

Barbara Huffman
Larry Humbert
Linda Irick
Joey Jones
James Hawk

Carol Linn
Mary Lou Leighner
Gae Lehman
Duane Laux

GRADE

Clyde Foster
Peggy Mauer
Diane Mihm
Jerry Miller
Sandra Miller

Jim Millisor
Kathy Nave
Susan Neuenschwander
Bobby Perry
Keith Roebuck

Benny Sapp
Ruby Schaadt
Kay Schmidt
Ruth Schmidt
Alan Schott

Robert Schumm
Judy Secaur
Dale Secrest
Judith Seawell
Betty Shaffer

David Stewart
Lillian Smith
Barbara Smith
Dudley Shrider
Jimmy Shindeldecker

David Taylor
Jim Trombley
Richard Werst
David Wilson
Not Shown:
Dennis Krugh

FIFTH

Larry Baltzell
Kathy Barna
Nick Belna
Mrs. Mabel Beachler

Ron Bollenbacher
Linda Bollenbacher
Ruth Ann Binkley
Charles Bilter
Duane Counterman

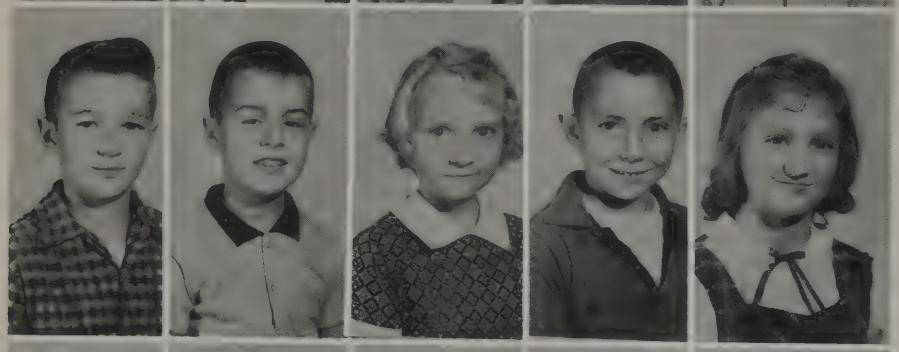

Keith Beougher
Steve Crabtree
Cheryl Custer
Philip Davis
Pam Derossett

David Donovan
Sharon Eichenauer
Janis Fast
Jim Fast
Jack Felver

Jeanne Ferguson
Carolyn Flowers
Darlene Germann
Gregory Gibson
Michael Hoffer

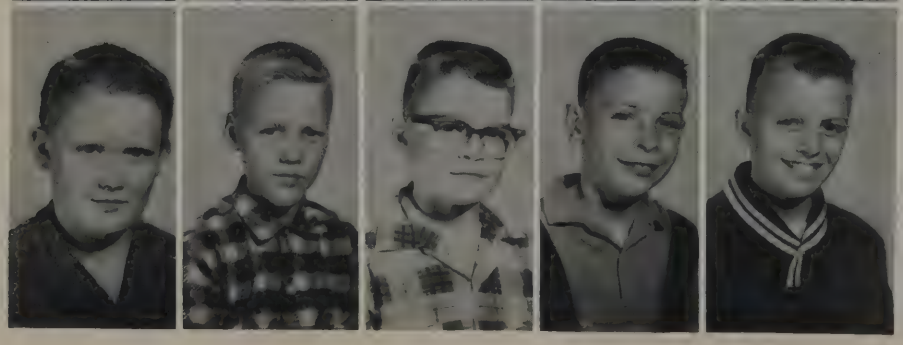

Dick Hone
Roger Kable
Gary Graham
Fred Hoffer
Steven Howell

GRADE

Mrs. Gwen Weisenborn
Michael King
Susan Leighner
James Maurer

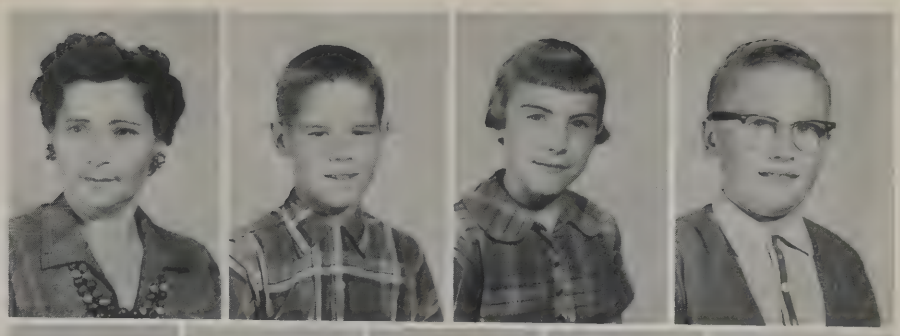

Paul May
Carol Ann Miller
Douglas Reish
Danny Roebuck
Johnny Rumple

Toby Sapp
Cathie Schroer
Allen Schumm
Cathy Sell
Linda Shaffer

Marvin Shaffer
Eddie Shope
Alan Siedel
Ellen Siedel
Nan Sites

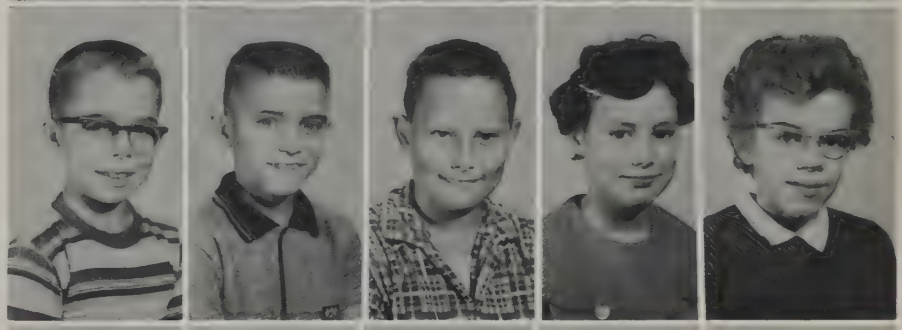

Rebecca Smith
Teresa Springer
Jane Stephenson
William Taylor
Paul Thompson

Jack Warthman
Jack Weitz
Nancy Yahn
Larry Williams
Marvin Wilson

Not Shown:
Margaret Rodriguez

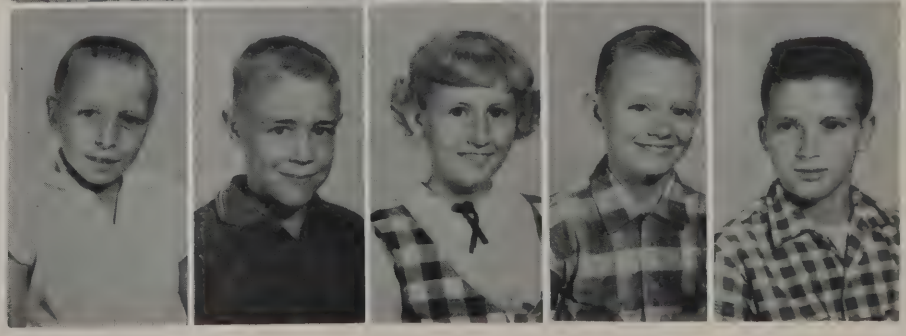

FOURTH

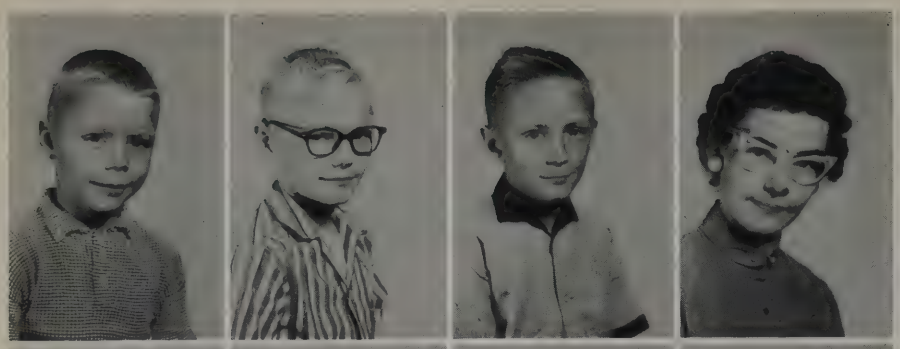

Terry Alspaugh
Douglas Alt
Bobby Agler
Miss Colette Dugan

Mary Sue Avery
Linda Beougher
Bobby Berry
Susie Berry

Peggy Donovan
Kathy Bollenbacher
Randy Bollenbacher
Sharon Bollinger

Randy Brehm
Eddie Dudgeon
Eddie Brush
Pam Counterman
Sandra Dailey

Harold Flowers
Judy Frye
Bekkie Goodwin
Blair Granger
Michael Henkle

David Highley
Linda Hinkle
Marcia Hoch
John Johnson
Tommy Jones

GRADE

Mrs. Rosalie Farmer
Keith Kettering
Kevin Lloyd
Pam Maurer

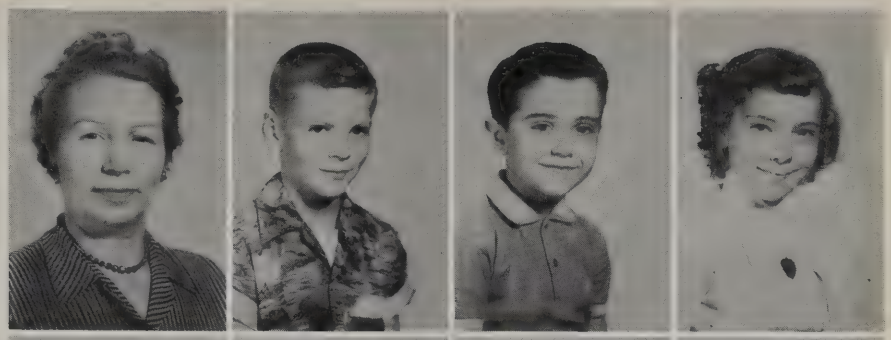

Tommy May
Dick Miller
Pam Nave
Randy Now

Patty Moorehead
Richard Nuding
Gary Perry
Marcia Ripley

Barry Schott
Jane Schumm
Susan Shafer
Rebecca Sharp
Craig Shellabarger

Mike Shrider
Curtis Smith
Ann Thompson
Gloria Steiner
Judy Stephenson

Roger Stoller
Karen Wendel
Linda White
Carolyn Williams
Trevor Wilson

THIRD

Keith Anderson
Connie Baltzell
Ellen Barna
Marsha Bell
Mrs. Fae Hays

Shirley Beougher
Barbara Berry
Rebekah Binkley
Beth Ann Bollenbacher
Charlene Bollenbacher

Debbie Bollenbacher
Rebekah Bollenbacher
Roger Bollenbacher
Susan Bollenbacher
Annabelle Bollinger
Bobby Crouch

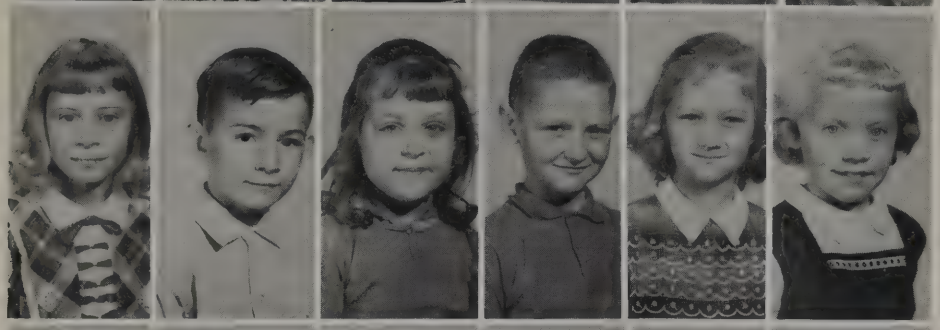

Linda Clutter
Gregory Correll
Sheryl Crabtree
Tom Custer
Patricia Derossett
Brenda Eichenauer

Phyllis Eischen
Dennis Felver
Annie Ferguson
Sharline Fickert
Ruth Fisher
Ruthalene Flowers

Tommy Friedly
Ronda Gehm
Debbie Hall
Gary Hasis
Valerie Hattery
Donald Hawk

GRADE

Mrs. Blanche Spitler
Steven High
Larry Hoffer
Diane Humbert
Gail Johes

Lowell Kable
Tom Kalal
Brookie Keene
Mark King
Richard Laux

Terry Marsee
Danny Millisor
Paul Moyer
Ann Neuenschwander
Virginia Pierstorff
Mary Jane Ralston

Marceil Schmidt
Eddie Schroer
Larry Schumm
Matthew Seawell
Roger Sell
Bruce Shaffer

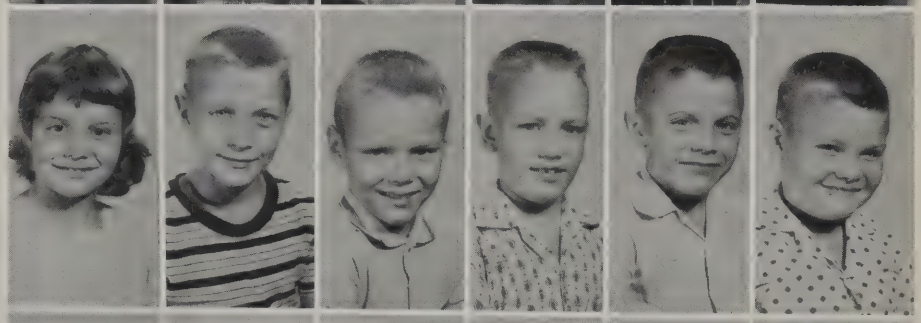

Susan Shaffer
Bobby Shope
Mickey Shope
Barbara Smith
Russell Spindler
Steven Springer

Richard Standiford
Vicki Teboe
Gale Thomas
Karen Westerberg
Vera Wilson

Not Shown:
Beatrice Rodriguez

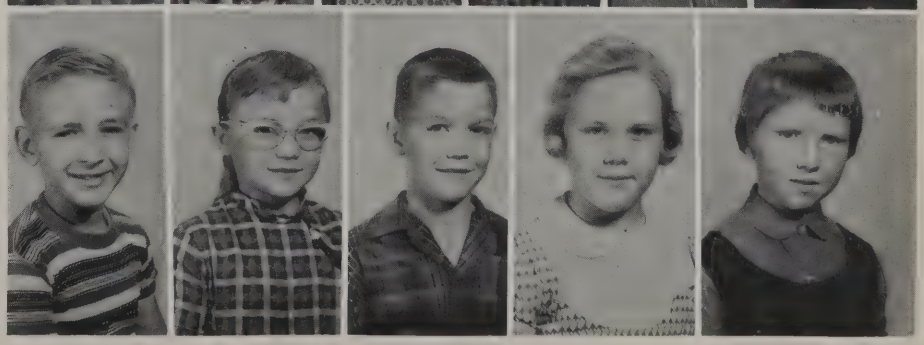

SECOND

Janie Avery
John Barna
Robin Barna
Bonnie Beougher
Mrs. Thelma Hawk

Sandy Beougher
Tim Binkley
Barry Bollenbacher
Lois Bollenbacher
Michael Booher

Linda Bruns
Dennis Davis
Cheryl Debolt
Cindy Deitsch
Peggy Derossett

Camille Dudgeon
Karen Felver
Jimmy Gibson
Brenda Hall
Connie Hays

Gerald Highley
Lory Hoch
Kay Kalal
Cindy Kreischer
Mike Miller

Judy Millisor
Jo Neuenschwander
Russell Phillipps
Kenneth Pond
Deborah Rhoades

GRADE

Mrs. Zona Shindeldecker
Vicki Ripley
Rahdy Rumple
Steve Schlatter
Danny Schmidt

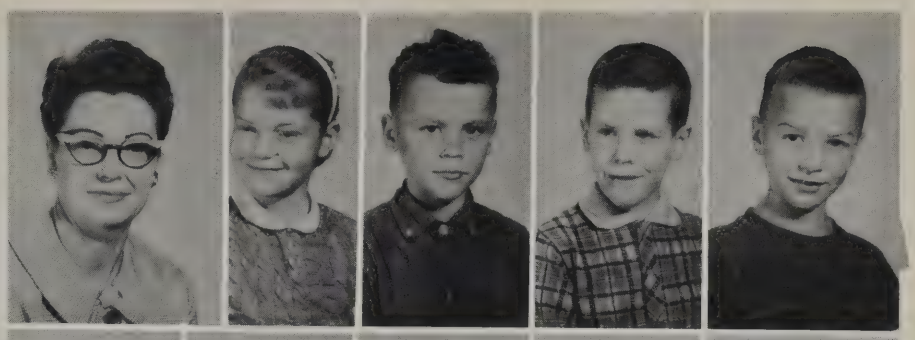

Sharon Schott
Nicky Schroer
Alva Seawell
Lois Secrest
Louise Secrest

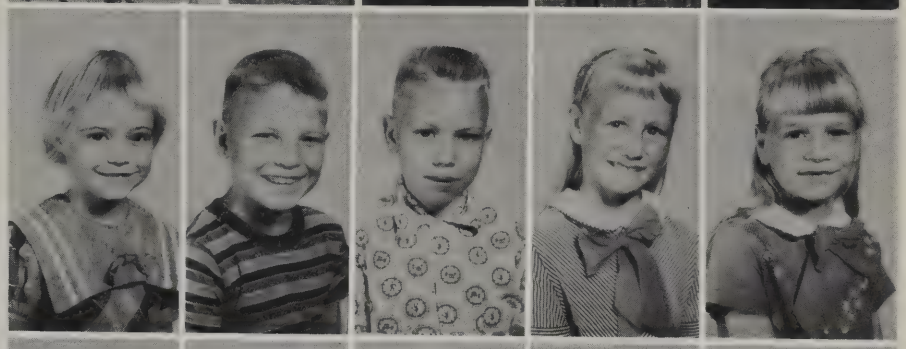

Marvin Sell
Renee Sheets
Steven Sheets
Bruce Shinabery
Ricky Shinabery

Lorrie Sites
Bobby Smalley
Claudia Smith
Miriam Smerik
Reggie Stallter

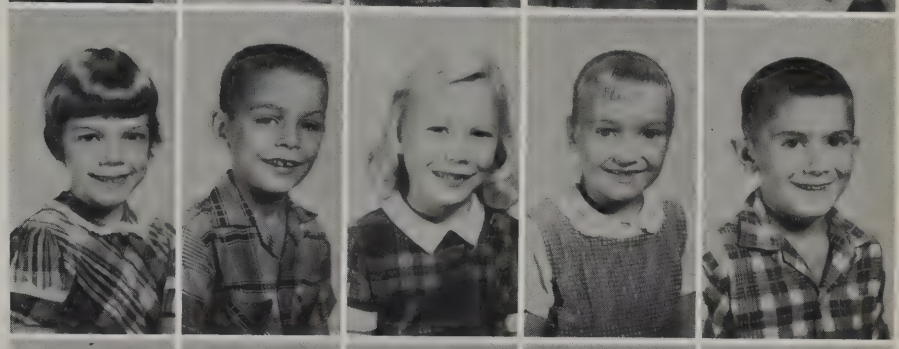

Patti Steiner
Rose Ella Stoller
Mike Valentine
Larry Wagner
Connie Williams

Paulette Williams
Vicki Wilson
Marcia Winscott
Sherry Yahn
Not Shown:
Teddy Krugh

FIRST

Bobbi-Jo Barna
Jeanine Basinger
Ralph Beeks
Janell Beougher
Mrs. Cedell Penn

Becky Bollenbacher
Eugene Bollenbacher
Joyce Bollenbacher
Peggy Bollenbacher
Susan Bollinger

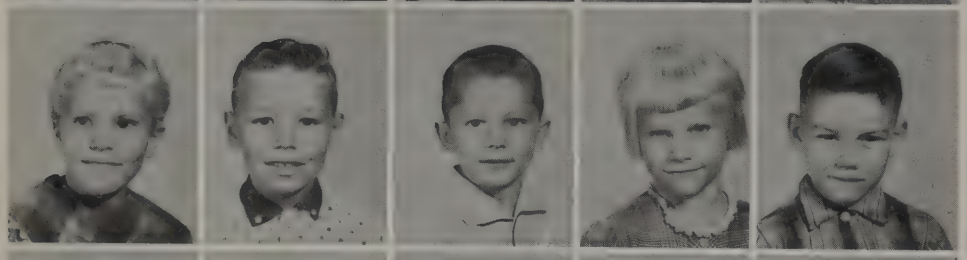

Sheri Booher
Jimmy Bransteter
Douglas Brehm
Debbie Bruns
Keith Canary

Steve Carr
Mark Clark
Susan Crabtree
June Cully
Debra Dailey

Terri Davis
Linda Debolt
Ronnie Doner
Pam Donovan
Marcia Eichenauer

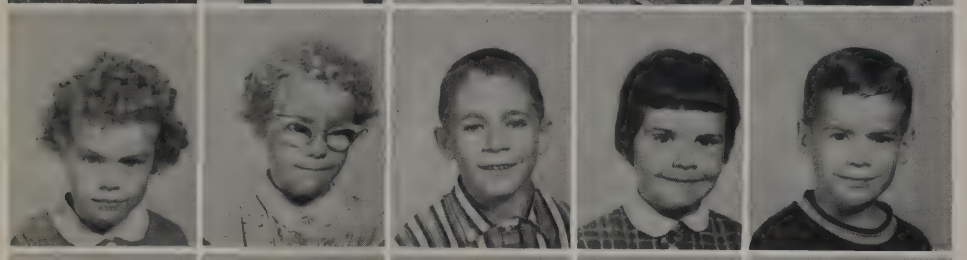

Barbara Flowers
Beverly Flowers
Todd Granger
Ann Grieshop
Terry Hasis

Gary Hensley
Susanne Hoehamer
Jimmy Hoffer
David Hoffhines
Paulett Huston

Danny Laux
Douglas Lehman
Gail Linn
Barbara Lloyd
Debbie Marsee

GRADE

Miss Esther Willrath
Jimmy Miller
Elaine Mihm
Charles Miller
Jan Moorehead

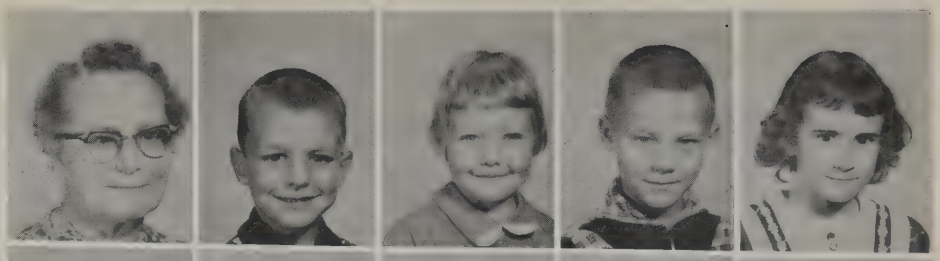

Dean Moyer
Danny Nuding
Ricky Odaffer
June Regedanz
Danny Perry

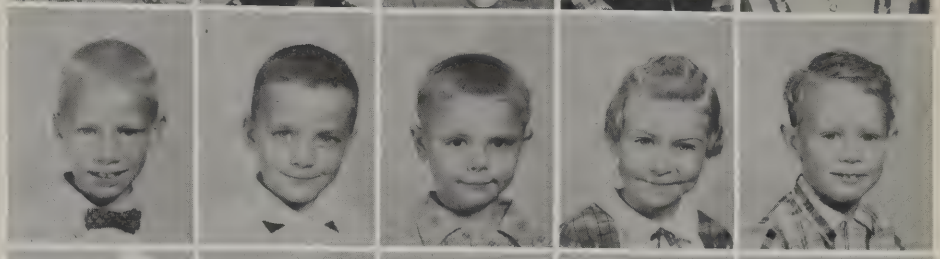

Gary Pontsler
Steven Powell
Stanley Schumm
Beverly Shaffer
Gary Siebert

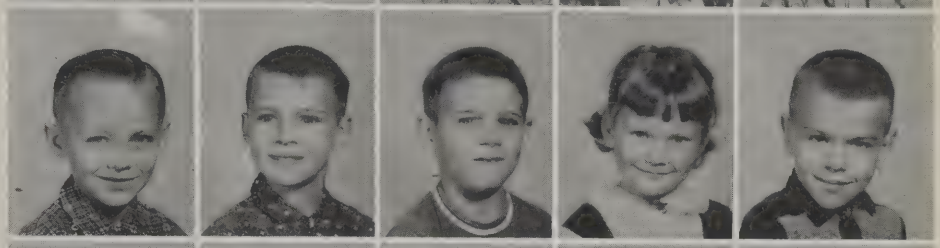

Kathy Smalley
George Smith
Martha Smith
Steven Spindler
Susan Springer

Lou Ann Stallter
Gene Standiford
Shirley Steiner
Joe Stewart
Wade Stoller

Miriam Stose
Cindy Stover
Vicki Strukamp
David Stuckey
Elden Taylor

Ricky Temple
Philip Thompson
Lanny Tindall
Michael Trombley
Michelle Wallick

Mike Warthman
Charles Wendel
Sandy Wilson
Sheila Wood

KINDER

Benjy Anderson
Jacky Bayles
Richard Belna
Mrs. Odetta Hattery

Gary Beougher
Connie Berry
Douglas Bollenbacher
Mark Bollenbacher

Glen Bollinger
Pam Bowen
Terry Bransteter
Donald Buel

Susie Burtch
Stormy Callow
Becky Crouch
Brenda Davis

Elaine Debolt
Jeff Donovan
Dawn Dudgeon
Vicki Fast
Larry Grier

Kim Hall
Debbie Hayes
Tom Hays
Robin Hoffer
Patty Hoffhines

GARTEN

Gary Hook
Stevie Jones
Kathy Kettering
Cindy Custer

Karl Miller
Denise Neuenschwander
Brad Now
Cheryl Ann Piper

Jone Pond
Mike Pontius
Janet Roebuck
Jimmy Rumple

Becky Lee Schaadt
Dana Schlatter
Jane Schmidt
Kenneth Sell
Brent Shinabery

Ellen Shinabery
Lou Ann Sites
Danny Steiner
Cindy Teboe
Bobby Violet

Cheryl Wendel
Bobby White
Lester Wisener
Holly Wood
Paul Zizelman
Not Shown:
Debbie Butcher

Scenes Around School

INDUSTRIAL ARTS

VOCATIONAL AGRICULTURE

HOME ECONOMICS

CAFETERIA LINE

Autography

Photogenic

Instrumentalists

Fun and friendship are terms that have marked the activities rounding out our school days.
The photographer caught us as we added other words to our play-time vocabulary—
More activity pictures follow.

Domesticity

Casualty

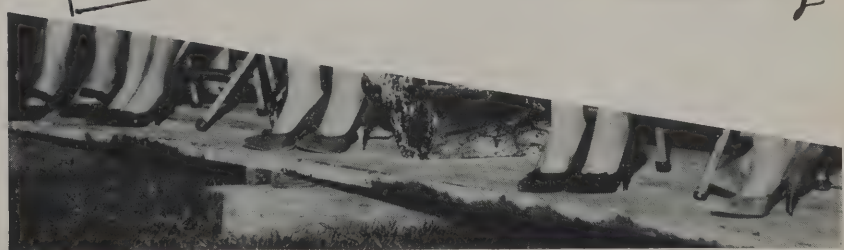

Footnotes

SENIOR

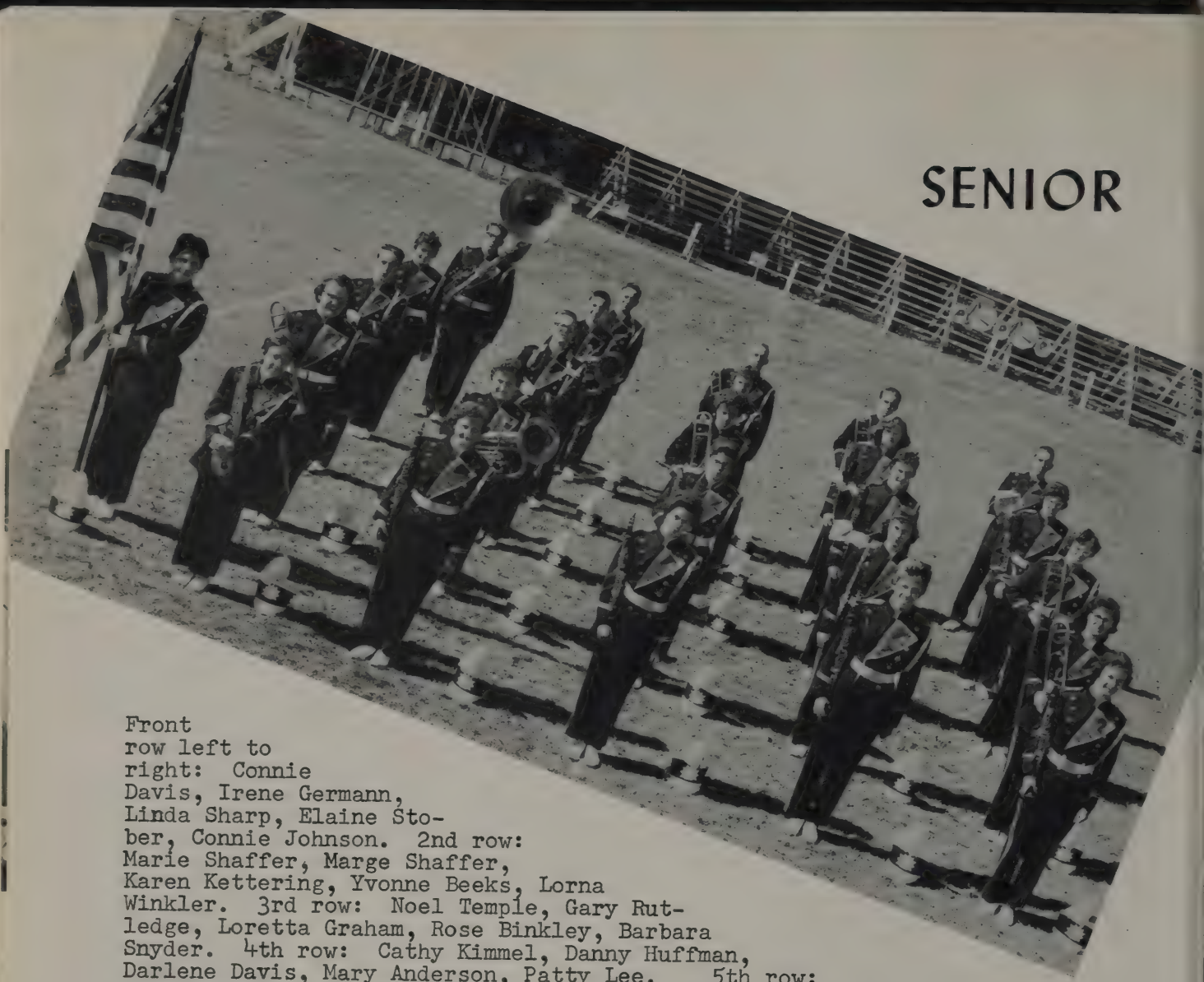

Front row left to right: Connie Davis, Irene Germann, Linda Sharp, Elaine Stober, Connie Johnson. 2nd row: Marie Shaffer, Marge Shaffer, Karen Kettering, Yvonne Beeks, Lorna Winkler. 3rd row: Noel Temple, Gary Rutledge, Loretta Graham, Rose Binkley, Barbara Snyder. 4th row: Cathy Kimmel, Danny Huffman, Darlene Davis, Mary Anderson, Patty Lee. 5th row: Doug Stoller, Doug Huffman, Bob Ransbottom, Danny Koch, Danny Williams. Flag bearer: Karen Tumey.

OFFICERS

First row left to right:

Nikki Leighner
secretary

Judy Merinar
reporter

Connie Johnson
treasurer

Second row:

Wilma Fast
vice-president

Graydon Drebes
director

Loretta Graham
president

BAND

Front row left to right: Nancy Rhoades, Judy Deitsch, Ruth Rutledge, Sandra Smerik, Nancy Sapp, 2nd row: Martha Bolinger, Alice Little, Keith Stoller, Kent Johnson, Larry Eichenauer. 3rd row: Karen Smerik, Tom Rogers, Marilyn Daugherty, Jean Clouse, Tom Howell. 4th row: Charlene Hawk, Elaine Lugabihl, Jane Friedly, Joyce Bricker, Candy Brehm. 5th row: Joanna Fritzinger, Wilma Fast, Beth Weisenborn, Elaine Westerberg, Judy Merinar. 6th row: Robert Thompson, Jim Ripley, Jim Chrispin, Steve Alspaugh, John Farmer. 7th row: Carl Wilson. Flag bearer: Theresa Belna.

_ _MAJORETTES_ _

On ground from left:

Kay Youngblutt

Trenna Lantz

Cheryl Johnson

Gloria Thatcher

Linda Shindeldecker

Standing:

Nikki Leighner
...head majorette

SENIOR BAND MEMBERS

Above from left:

Joanna Fritzinger . . clarinet

Connie Johnson . . . clarinet

Mary Anderson . . . . clarinet

Above from left:

Wilma Fast
. . . cornet

Marge Shaffer
. . . Baritone

Loretta Graham
. . . trombone

At right from left:

John Farmer
. . . Sousaphone

Gary Rutledge
. . . bass drum

Bob Ransbottom
. . . trombone

Doug Stoller
. . . Sousaphone

CHORUS

Front row (from left): Cathy Kimmel, Gloria Thatcher, Verna Wollet, Linda Marbaugh, Marjorie Zizelman, Linda Campbell, Ruth Rutledge, Karen Anspach, Ron Stetler, Keith Stoller, Robert Haver, Kent Johnson, Karen Kettering, Martha Bollinger, Karen Smerik, Cheryl Johnson, Nancy Rhoades, Marge Shaffer, Joyce Keller. 2nd row: Yvonne Beeks, Janet Fleming, Sandy Snyder, Linda Shindeldecker, Linda Sharp, Sandra Smerik, Irene Germann, Theresa Belna, Ned Pryer, Forest Yocum, Doug Dilbone, Doug Huffman, Steve Alspaugh, Elaine Westerberg, Jean Ann Clouse, Charlene Hawk, Marie Shaffer, Alice Little, Graydon F. Drebes (Director). 3rd row: Candy Brehm, Judy Merinar, Rose Mary Binkley, Barbara Snyder, Karen Tumey, Mary Anderson, Nancy Hawk, Beth Ann Weisenborn, Dick Beougher, Jim Butcher, Danny Huffman, Tom Howell, Darlene Davis, Nikki Leighner, Marilyn Daugherty, Judy Deitsch, Mary Rodriguez, Connie Johnson. 4th row: Trenna Lantz, Ramona Champion, Joyce Bricker, Jane Friedly, Sherrill Rutledge, Judy Miller, Joanna Fritzinger, Bob Ransbottom, Dale Fleming, John Farmer, Robert Thompson, Tom Zizelman, Pat Trisel, Rex Thatcher, Karen Frahm, Wilma Fast, Loretta Graham, Marvel Fleming.

JUNIOR HIGH CHORUS

JUNIOR BAND

SENIOR CLASS PLAY

"CREWCUTS AND LONGHAIRS"

Clockwise from upper left-hand corner:
Elwood Drooper . . . . . Larry Sell
Corney Watherspoon . . . Connie Johnson
"Biff" Watherspoon . . . . Doug Stoller
Sam Vigor . . . . . Rex Thatcher
Fran Vigor . . . . . Wilma Fast
Lorise Fuller . . . Joanna Fritzinger
Dr. Lee Blanche . . . . Mary Anderson
Gloria King . . . . . Bonnie Copeland
Archer Renford . . . . . Paul Leasor
"Rock" Thornton . . . . Bob Ransbottom
Below: Ted Hakes . . Faculty Director

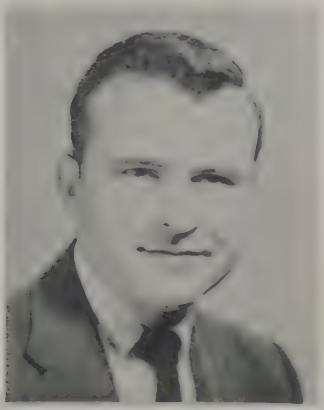

SENIORS

JOHN TAYLOR
Guard

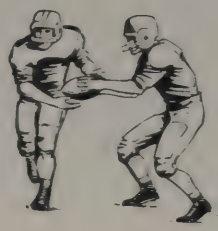

DOUG STOLLER
Guard
All-area and all-conf. 1st teams

LARRY SELL
End

GARY DAVIS
Halfback
All - conf.
1st team

BOB RAMSBOTTOM
Center
All-conf. 1st team

SENIORS

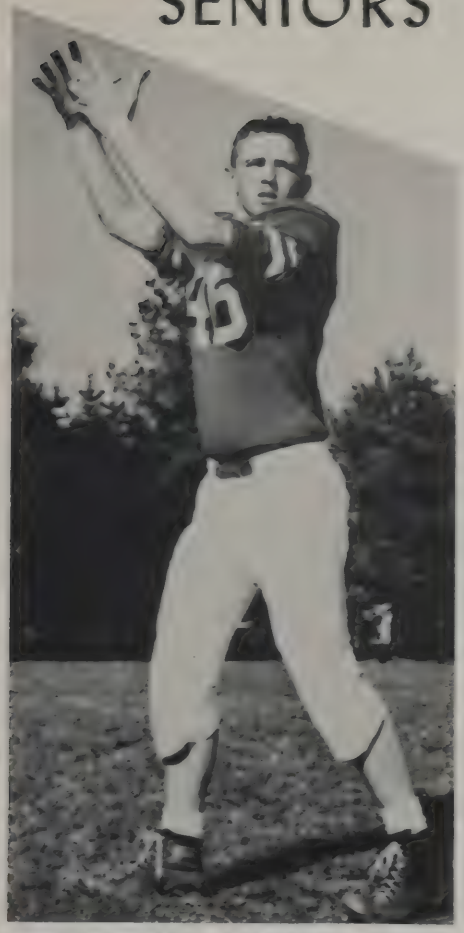

DAVE LEIGHNER
End

OTTO WILSON
Tackle

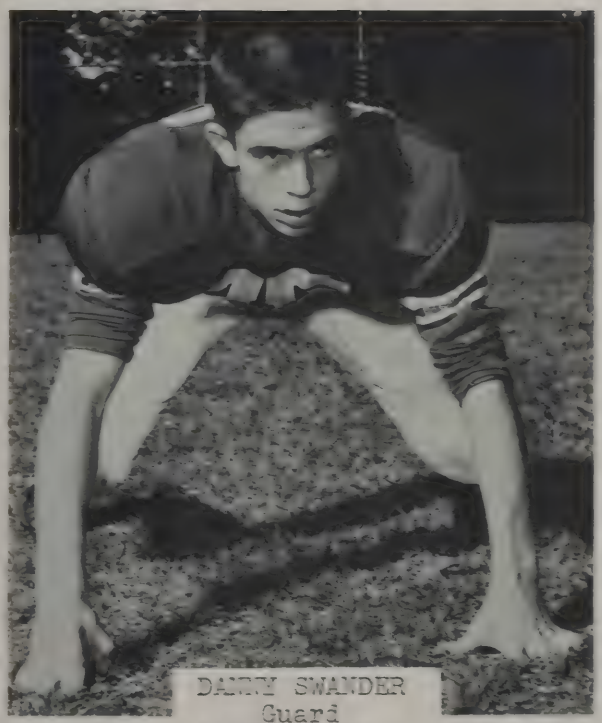

DANNY SWANDER
Guard
All-conf. 1st team

JIM SHAFER
Tackle
All-conf. 1st team &
All-area 3rd team

VARSITY FOOTBALL

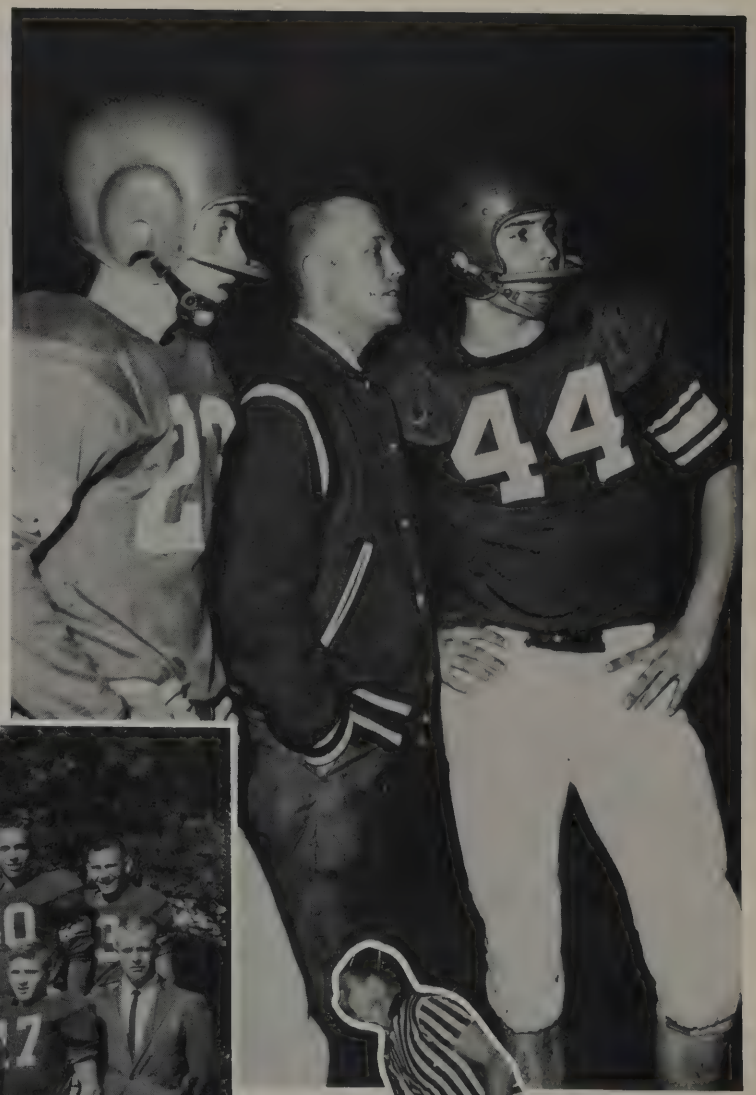

Front row (kneeling) left to right: Tim Fox, Barry Copeland, Mike Booher, Forest Yocum, Robert Graham, Larry Emans. 2nd row (standing): Roger Stuckey (assistant coach), Gary Pierstorff, Don Frahm, Dick Stewart, Ron Weitz, Joe King, John Taylor, Lisle Van Tilburg, Bill Snyder, Bob Rutledge, Gary Davis, Ron Frahm, Bill Copeland, Ned Booher (coach). 3rd row: Ron Stetler, Frank Shindeldecker, Dave Leighner, John Shock, Larry Sell, Otto Wilson, Jack Bolenbaugh, Jim Shafer, Pat Trisel, Doug Stoller, Dan Swander, Richard Huffman, John Shafer, Bob Ransbottom, Jerry Reigle.

DEFENSIVE TEAM

OFFENSIVE TEAM

1st row (kneeling) left to right: David Stewart and Doug Carr, managers. 2nd row (kneeling): Harold Shaffer, Larry Hertle, Bob King, Ned Pryer, Tom Howell, Mike Merinar, Tom Rodgers, Jesse Donovan, Barry Copeland. 3rd row (standing): Keith Lehman, Eddie Schmidt, Carl Wilson, Robby Van Fleet, Richard Huffman, Jim Ripley, Frank Taylor, Forest Yocum, Bob Rutledge.

1st row (kneeling) left to right: Craig Meyer, Denny Reish, Dennis Hinkle, Lowell Warthman, Craig Hayes, Tim Fox, Keith Rutledge. 2nd row: John Sidenbender (coach), Don Hays, Gary Kimmel, Jerry King, Jack Severns, Kirk Habegger, Darrell Hensley, Raymond Davis, Reed Shaffer, Lindain Brehm. 3rd row: Robert Graham, Ronald Rider, Robert Highley, Barry Lloyd, Bill Stober, Doug Smith, Roger Sapp, Terry Canary, Jim Tolan, Jim Bourelle, Larry Fast.

VARSITY CHEERLEADERS

VARSITY BASKETBALL

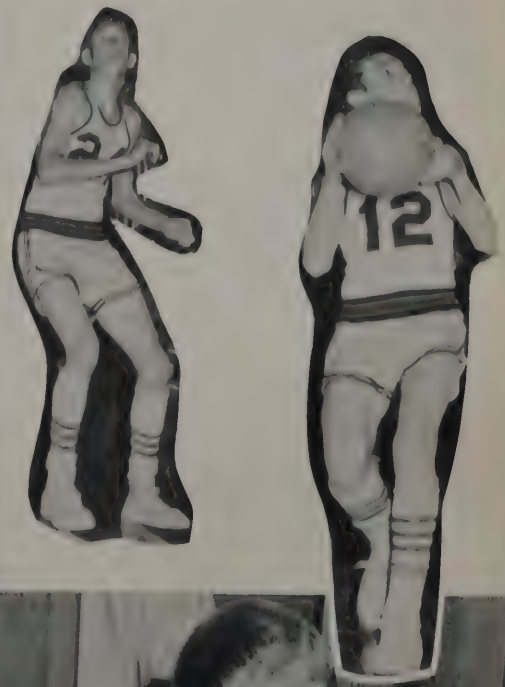

From left: Noel Temple, Dennis Hoffhines, Bill Snyder, Steve Alspaugh, Gary Pierstorff, Pat Trisel, Duane Sell, Jack Bolenbaugh, Larry Shindeldecker, Dick Sapp, Doug Huffman, Bill Copeland. Kneeling in center: Roger Stuckey, coach.

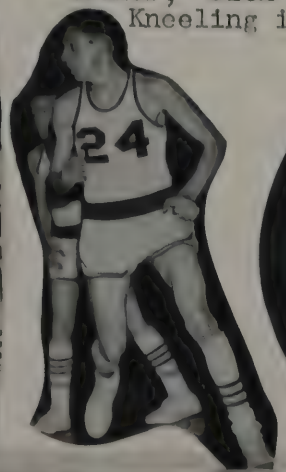

- MANAGERS -

Jim Chrispin
Jack Maurer
John Farmer

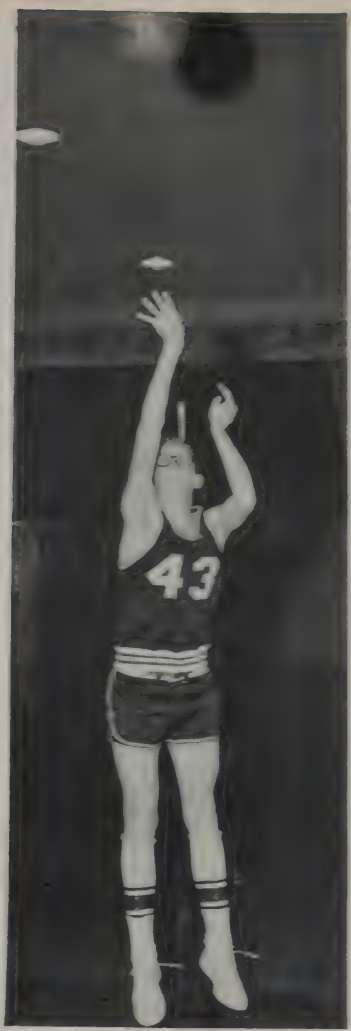

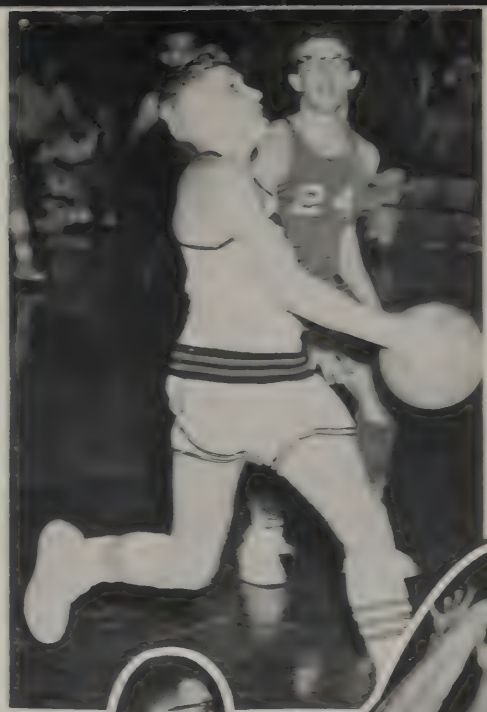

SENIORS

DICK SAPP
Forward

LARRY SHINDELDECKER
Guard & Forward

Rockford Scores Upset Of The Year, 58-56

ROCKFORD: Bolenbaugh 9-5-23, Sapp 3-3-9, Shindeldecker 2-0-4, Trisel 2-2-6, Temple 4-2-10, Alspaugh 1-1-3, Snyder 0-0-0. Totals: 21-16-58.

ST. HENRY: Evink 3-2-8, Schwisterman 0-1-1, Bergenfing 2-2-6, Brunswink 4-5-13, Liening 5-0-10, Portkotter 5-2-12, Stechler 1-1-3, Uhlenhake 1-0-2, Wuebber 0-1-1, Dorsten 0-0-0. Totals: 21-14-56.

Score by quarters:

St. Henry	14	15	13	14	—56
Rockford	15	17	13	13	—58

JUNIOR VARSITY

From left: Duane Sell, Jerry Tumey, Doug Huffman, Dale Fleming, Dennis Hoffhines, Joe King, Barry Copeland, Ronald Hertel.

Joyce Bricker Elaine Stober Pat Marsee Nancy Rhoades

FRESHMEN

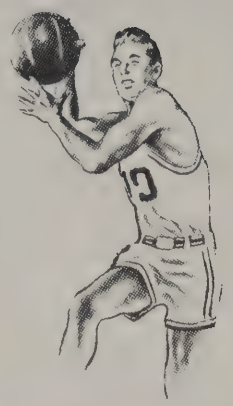

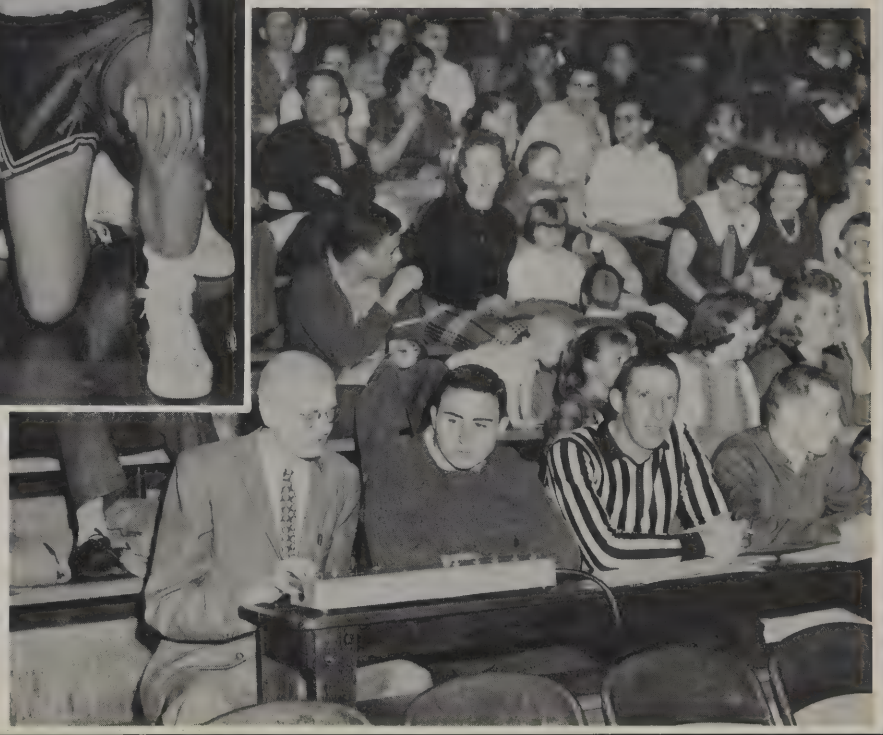

Kneeling (from left): Forest Yocum, Larry Eichenauer, Larry Hertel, Mike Merinar, Tom Howell. Standing: Ned Booher (coach), Frank Taylor, Ned Pryer, Carl Wilson, Danny Koch, Jim Ripley.

JUNIOR HIGH

Kneeling from left: Bob Maurer, Lowell Warthman, Tim Fox, John Miller, Reed Shaffer, Dennis Henkle, Steve Graham, Keith Rutledge. Standing: Jack Severns, Jim Bourelle, Bill Stober, Doug Smith, Roger Sapp, Robert Graham, John Sidenbender, coach.

- CHEERLEADERS -

Nancy Ransbottom
Deanna Brumbaugh
Donna Canary
Joan Miller

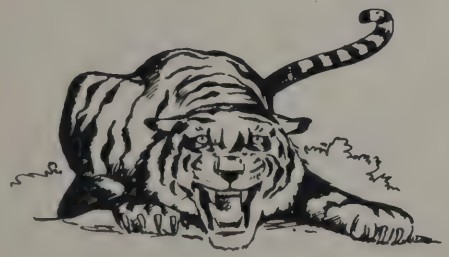

VARSITY R CLUB

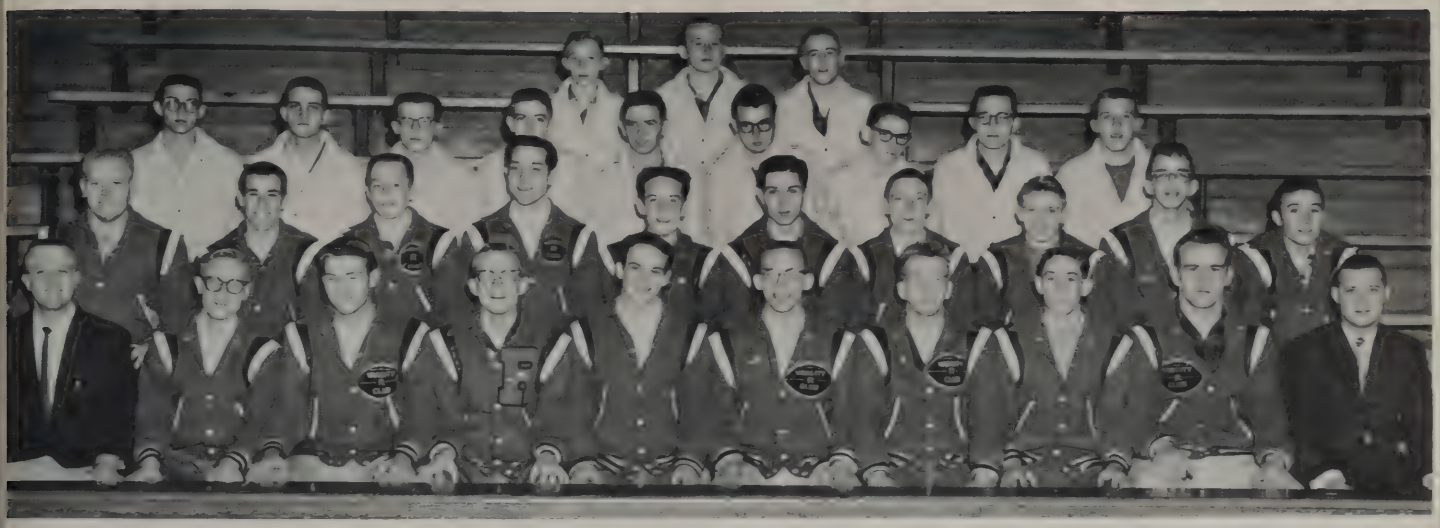

Front row (from left): Ned Booher (head football coach), Gary Rutledge, Otto Wilson, Larry Shindeldecker, Gary Davis, Bob Ransbottom, John Taylor, Dick Sapp, Jim Shafer, Roger Stuckey (head basketball coach). 2nd row: Bob Rutledge, Joe King, Bill Snyder, Jack Bolenbaugh, Noel Temple, Steve Alspaugh, Dick Stewart, Bill Copeland, Pat Trisel, Leland Bollenbacher. 3rd row: Larry Sell, Frank Shindeldecker, Lisle Van Tilburg, Danny Swander, Dave Leighner, Dave Eischen, Forest Yocum, John Shock, Gary Pierstorff. 4th row: Barry Copeland, John Shafer, Ronald Weitz.

SCOREBOARD

VARSITY FOOTBALL

Opponent	R	O
Marion	13	0
Celina	15	20
Coldwater	0	50
Minster	14	28
Waynesfield	20	8
Hardin Northern	6	25
Piqua Catholic	6	22
Ansonia	53	8
Arcadia	0	14
Bradford	18	0

RESERVE BASKETBALL

Opponent	R	O
Celina	20	39
Crestview	11	42
Paulding	19	28
St. Henry	34	38
Mendon	25	32
Marion	44	27
I.C.H.S.	32	37
Ft. Recovery	24	40
I.C.H.S.	32	40
St. Henry	35	44
Ohio City	37	34
Mendon	42	30
Marion	38	31
Fort Recovery	34	41
Coldwater	35	54

VARSITY BASKETBALL

Opponent	R	O
Celina	46	49
Crestview	50	76
Paulding	59	65
St. Henry	46	73
Mendon	44	51
Marion	71	50
I.C.H.S.	41	72
Fort Recovery	49	76
I.C.H.S.	56	61
St. Henry	45	78
Ohio City	68	77
Mendon	63	66
Marion	32	38
Fort Recovery	45	58
Coldwater	56	76
*St. Henry	58	56
*Marion	49	51

*Denotes Mercer County Tournament Game

FRESHMAN BASKETBALL

Opponent	R	O
Celina	30	23
Crestview	20	33
St. Henry	15	38
Mendon	37	51
F.F.A.	58	37
St. Henry	33	25
Marion	37	40
Coldwater	37	39

HOMECOMING

...and pretty maidens all in a row:
Nancy Rhoades - Sophomore
Karen Frahm - Senior
Elsie Thatcher - Queen
Dorothy Fisher - Junior
Pat Marsee - Freshman

HER MAJESTY
Queen
Elsie

Pat and Nancy driven by Ralph Shindeldecker

Dot and Karen driven by Tom Zizelman

A crown and a kiss from Captain Bob Ransbottom

Front row (sitting): Beth Weisenborn, Esther Seawell, Connie Johnson, Mrs. Gwen Weisenborn (adviser), Judy Deitsch, Karen Kettering, Trenna Lantz. Second row: Steve Seawell, Marge Shaffer, Sandra Smerik, Marie Shaffer, Yvonne Beeks, Nikki Leighner, Sharon Schumm, Sherrill Rutledge, Linda Shindeldecker, Linda Sharp, Verna Wollet, John Provci. Third row: Bob Ransbottom, Barbara Snyder, Jane Friedly, Joanna Fritzinger, Judy Miller, Candy Brehm, Elaine Westerberg, Wilma Fast, Joyce Bricker, Cathy Kimmel, Theresa Belna, Larry Sell.

FUTURE TEACHERS

O F F I C E R S

Seated left to right:
Vice-president . . . . . Judy Deitsch
Adviser . . . . Mrs. Gwen Weisenborn
President . . . . . Connie Johnson

Standing left to right:
Secretary . . . . . Esther Seawell
Treasurer . . . . . Karen Kettering
Historian . . . . . Beth Weisenborn
Reporter . . . . . Trenna Lantz

HI- LIFE

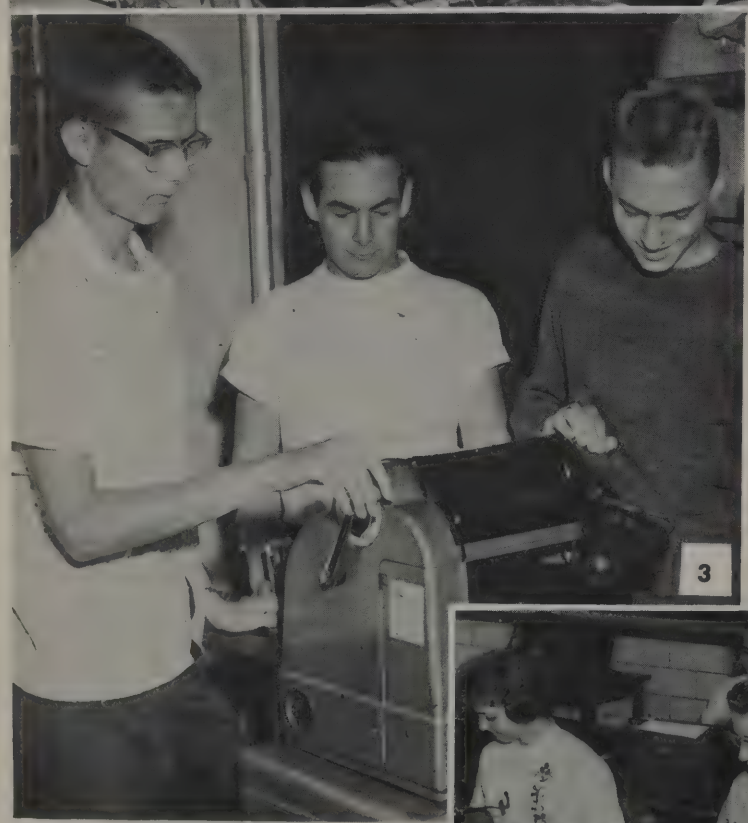

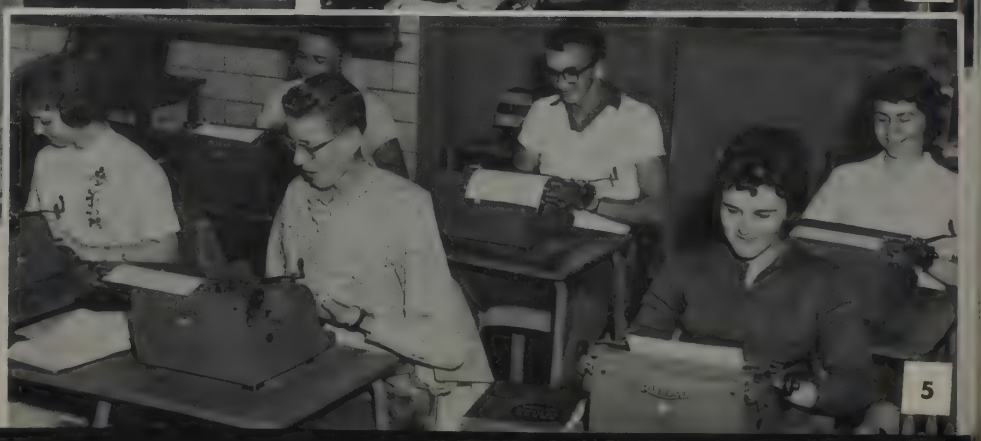

HI - LIFE IDENTIFICATION

Picture No. 1, Staff Assistants: Standing left to right: Noel Temple, Karen Frahm, Susie Werst, Theresa Belna, Barbara Provci, Lena Wilson, Nancy Hawk, Sandra Stroh, Ruth Shaffer, Dorothy Fisher, Carolyn Odaffer, Jean Clouse, Jane Friedly, Joyce Bricker, Linda Campbell. Kneeling: Elaine Stober, Darlene Davis, Rose Marie Binkley, Barbara Snyder, Jean Martz, Marlene Sealscott, Judy Stewart, Carolyn Walls, Marie Shaffer. Not Shown: Nikki Leighner, Trenna Lantz, Gary Rutledge, Judy Deitsch.

Picture No. 2, Art Department: Left to Right: Myrna Maurer, Lorna Winkler, Linda Marbaugh, Mary Anderson.

Picture No. 3, Mimeographers: Left to Right: Paul Leasor, Dick Beougher, Jim Butcher.

Picture No. 4, Left to Right: Ernest C. Thompson, adviser; Beth Weisenborn, managing editor; Wilma Fast, editor-in-chief.

Picture No. 5, Typists: Front row left to right: Wilma Marsee, Robert Thompson, Sharon Schumm. Back row: Doug Huffman, Pat Trisel, Nancy Rhoades. Not Shown: Judy Merinar.

Picture No. 6, Editors: Standing Left to Right: Wilma Fast, editor-in-chief; Esther Seawell, class news; Robert Thompson, typing; Beth Weisenborn, managing; Marvel Fleming, office and library. Seated: Bob Ransbottom, sports; Marge Shaffer, society; Sharon Hinton, clubs; Joanne Provci, features; Lorna Winkler, art.

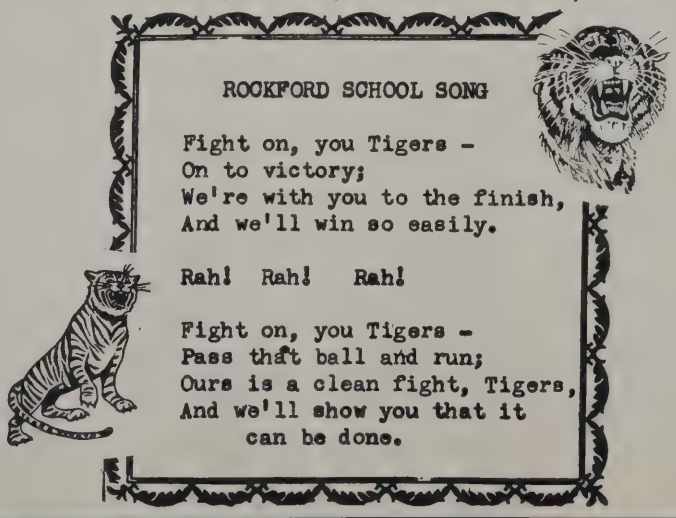

ROCKFORD SCHOOL SONG

Fight on, you Tigers -
On to victory;
We're with you to the finish,
And we'll win so easily.

Rah! Rah! Rah!

Fight on, you Tigers -
Pass that ball and run;
Ours is a clean fight, Tigers,
And we'll show you that it
can be done.

Learning to Do
Doing to Learn
Earning to Live
Living to Serve

F.F.A.

Holding banner (left to right): Terry Myers, Tom Zizelman. 2nd row: Donald Frahm, Doug Dilbone, Gary Pierstorff, Darrell Parks (adviser), Rex Thatcher, Dave Eischen, Dick Sapp. 3rd row: Van Cross, Keith Lehman, Ed Schmidt, John Hawk, Ron Weitz, Ronald Frahm, Jerry Schaadt, Tom Rogers, Mike Merinar, Gary Grubbs. 4th row: Bob Linn, Dennis Hoffhines, Danny Williams, John Shafer, Dale Fleming, Duane Sell, Jack Maurer, James Zizelman, Tom Howell, David Rasawehr.

__O F F I C E R S__

Seated left to right:

Darrell L. Parks .... adviser

Rex Thatcher .... president

Dick Sapp .... vice-president

Standing left to right:

Gary Pierstorff .... sentinel

Dave Eischen .... treasurer

Doug Dilbone .... secretary

Donald Frahm .... reporter

We are the Future Homemakers of America.
We face the future with warm courage and high hope.

F H A

Seated left to right:

Marvel Fleming .. secretary
Ruth Shaffer .. president
Marjorie Zizelman .. vice-president
Mrs. Mary Moorehead .. advisor

Standing:

Sue Walls .. parliamentarian
Rose Beougher .. treasurer
Francis Gephart .. sergeant-at-arms
Lena Wilson .. historian
Elaine Stober .. reporter

1st row (kneeling): Joyce Keller, Norma Provci, Connie Davis. 2nd row (sitting): Sue Walls, Rose Beougher, Marjorie Zizelman, Ruth Shaffer, Mrs. Mary Moorehead (advisor), Francis Gephart, Elaine Stober, Lena Wilson, Marvel Fleming. 3rd row (standing): Margaret Agler, Pat Marsee, Ruth Rutledge, Alice Little, Sharon Tindall, Karen Tumey, Mary Anderson, Janet Fleming, Linda Barna, Martha Bollinger, Twila Granger, Sandy Snyder, Barbara Shaffer. 4th row (standing): Wilma Marsee, Sheryl Butcher, Karen Ray, Arillia Laux, Sandra Bolinger, Patty Lee, Nancy Courtney, Sandra Stroh, Janice Bollenbacher, Elaine Lugabihl, Marjorie Beckstedt.

Y- TEENS

GOALS

To grow as a person.

To grow in friendship with people of all races, religions, and nationalities.

To grow in the knowledge and love of God.

OFFICERS

Seated from left:
Wilma Fast president
Mrs. Kay Tolan adviser
Lorna Winkler vice-president

Standing:
Nancy Rhoades secretary
Trenna Lantz social chairman
Lena Wilson reporter
Esther Seawell devotional chairman

1st row (kneeling): Wilma Marsee, Sue Walls, Cheryl Johnson, Martha Suzanne Emerson, Linda Sharp, Sandy Connie Johnson, Lena Wilson, Wilma (adviser), Lorna Winkler, Trenna Lantz, ton. 3rd row: Joyce Keller, Verna Gloria Wittung, Loretta Graham, Joanna cher, Ruth Shaffer, Joanne Provci, is, Marilyn Bell, Irene Germann. 4th Yvonne Beeks, Sharlene Hawk, Marilyn Karen Ray, Theresa Belna, Sharon Tindall, Beougher, Nikki Leighner, Karen Anspach, Granger, Marie Shaffer, Linda Campbell. Rose Mary Binkley, Janice Bollenbacher, erberg, Nancy Courtney, Candy Brehm, Stroh, Susie Werst, Jean Clouse, Joyce Elaine Stober, Nancy Sapp, Judy Deitsch, Bolinger, Margaret Agler, Myrna Maurer, Snyder. 2nd row: (sitting) Karen Frahm, Fast, Esther Seawell, Mrs. Kay Tolan Nancy Rhoades, Marge Shaffer, Sharon Hin- Wollet, Judy Stewart, Marlene Sealscott, Fritzinger, Mary Anderson, Elsie That- Bonnie Copeland, Alice Penn, Connie Dav- row: Pat Marsee, Linda Shindeldecker, Daugherty, Kay Youngblutt, Sharon Schumm, Darlene Davis, Gloria Thatcher, Rose Karen Kettering, Francis Gephart, Twila 5th row: Barbara Snyder, Jane Friedly, Judy Merinar, Patty Lee, Elaine West- Barbara Provci, Beth Weisenborn, Sandra Bricker, Elaine Lugabihl.

Clean Speech

Clean Scholarship

Clean Sportmanship

Clean Living

HI-Y

First Row (Left to Right): Gary Rutledge, Larry Shindeldecker, Bob Ransbottom, Ernest Thompson, Pat Trisel, Ron Stetler, Ralph Shindeldecker. Middle Row: Donald Frahm, Gary Linn, David Rasawehr, Rex Thatcher, Bill Snyder, Ron Weitz, Ronald Frahm, Gary Grubbs, Ronald Hertel. Top Row: Frank Shindeldecker, Jim Butcher, Dan Swander, John Farmer, Robert Thompson, Terry Putman, Ronald Fleming, Don Fisher, Lisle Van Tilburg.

Officers seated left to right:

Bob Ransbottom . . . president

Ernest C. Thompson . . adviser

Pat Trisel . . vice-president

Standing from left to right:

Ronald Stetler . . . reporter

Larry Shindeldecker . secretary

STUDENT COUNCIL

Seated (from left): Sharon Luth, Connie Johnson, Gary Davis, Boyd Granger (advisor), Wilma Fast, Dorothy Fisher, Pat Marsee. Standing: Keith Rutledge, Nancy Sapp, Ron Stetler, Steven Seawell, Barry Lloyd, Pat Trisel, Jim Chrispin, Bill Copeland, Barry Grubbs, Tim Fox, Sharon Bollenbacher.

___OFFICERS___

(Left to right)

Wilma Fast . . vice-president

Gary Davis . . . . . president

Connie Johnson . . . secretary

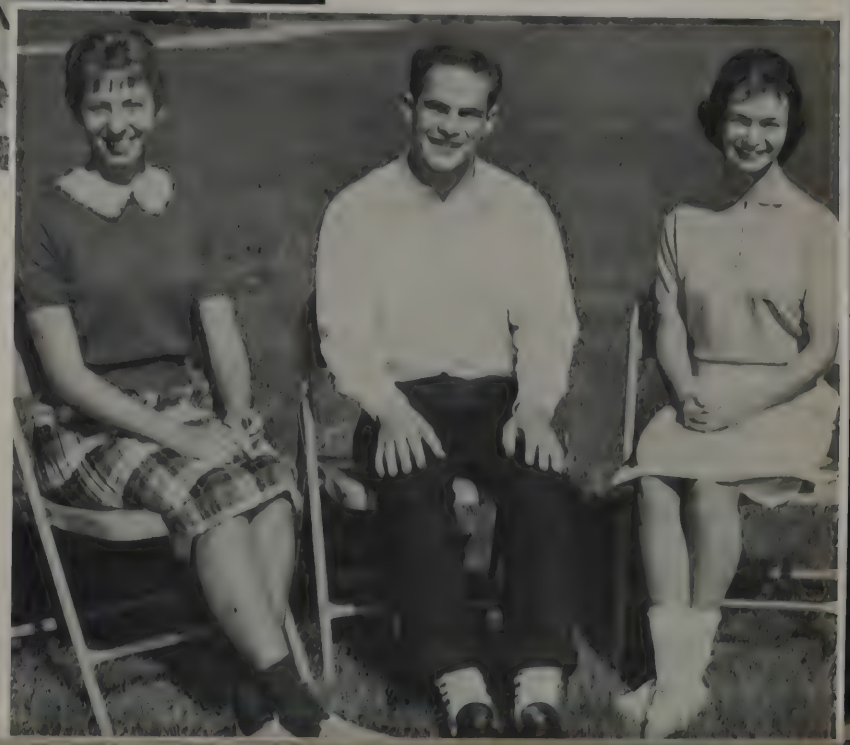

CAMERA CLUB

From left: Graydon Drebes (advisor), Paul Leasor, Lorna Winkler, Dick Beougher, Robert Thompson, Edward Leighner, Mary Anderson, Marilyn Beougher, Ralph Shindeldecker.

NATIONAL HONOR SOCIETY

__OFFICERS__

(Left to right)

Boyd Granger . . . . . advisor

Marge Shaffer . . . . . president

Bob Ransbottom . . . . . vice-president

Esther Seawell . . . . . secretary

Front row (from left): Connie Johnson, Rex Thatcher, Marge Shaffer, Bob Ransbottom, Esther Seawell, Larry Shindeldecker, Marvel Fleming, Loretta Graham. 2nd row: Ronald Stetler, Leland Bollenbacher, Beth Weisenborn, Lorna Winkler, Robert Thompson, Pat Trisel. 3rd row: Cheryl Johnson, Boyd Granger (advisor), Karen Smerik, Cathy Kimmel.

_ _OFFICERS_ _

Left to right:

Mrs. Juanita Cress . . . . adviser

Judy Stewart . . . . . reporter

Trenna Lantz . . . . . vice-pres.

Elsie Thatcher . . . . . president

Not Shown:

Nancy Sapp . . . . . sec.-treas.

G.A.A.

1st row (kneeling): Wilma Marsee, Elaine Stober, Judy Deitsch, Verna Wollet, Sue Walls, Norma Provci, Margaret Agler, Ruth Rutledge, Suzanne Emerson, Linda Sharp, Sandra Snyder. 2nd row: Karen Frahm, Connie Johnson, Judy Stewart, Nancy Sapp, Elsie Thatcher, Mrs. Cress (advisor), Trenna Lantz, Bonnie Copeland, Joanne Provci, Marge Shaffer, Sharon Hinton. 3rd row: Linda Shindeldecker, Alice Little, Lena Wilson, Karen Tumey, Wilma Fast, Loretta Graham, Joanna Fritzinger, Mary Anderson, Judy Miller, Barbara Barna, Sherrill Rutledge, Nancy Rhoades, Connie Davis, Marilyn Bell, Irene Germann. 4th row: Pat Marsee, Charlene Hawk, Marilyn Daugherty, Kay Youngblutt, Sharon Schumm, Karen Ray, Theresa Belna, Sharon Tindall, Darlene Davis, Rose Beougher, Sheryl Butcher, Nikki Leighner, Karen Anspach, Karen Kettering, Francis Gephart, Twila Granger, Linda Barna, Marie Shaffer, Linda Campbell. 5th row: Barbara Snyder, Janie Friedly, Rose Binkley, Janice Bollenbacher, Judy Merinar, Patty Lee, Candy Brehm, Barbara Provci, Beth Weisenborn, Sandra Stroh, Susie Werst, Jean Ann Clouse, Joyce Bricker, Elaine Lugabihl.

SCHOOL SECRETARY: Mrs. Jane Alspaugh

OFFICE STAFF

Left to right: Loretta Graham, Jean Martz, Mary Anna Provci, Karen Frahm, Rose Beougher, Elsie Thatcher, Jack Maurer, Joanna Fritzinger, Jack Bolenbaugh, Judy Miller.

RHS SAFETY PATROL

Kneeling left to right: Dave Eischen, Jim Bourelle, Terry Myers, Rex Thatcher. Standing: James Zizelman, John Hawk, Bill Stober, Gary Pierstorff, Tom Zizelman, Jim Shafer, Otto Wilson, Doug Smith, Larry Sell, Barry Lloyd, Kirk Habegger, Raymond Davis.

HAIL .....

PARKWAY ADMINISTRATION AND BOARD OF EDUCATION

Standing left to right: Boyd Granger, high school principal; Lester Miller, assistant clerk-treasurer; Mrs. Jane Alspaugh, clerk-treasurer; Glen N. Miller, Herbert Brandt and Donald Siebert, board members. Seated: Ray Black, building principal of Parkway Junior High School; Dale R. Schlatter, executive head, Parkway Local School; Lloyd Bollenbacher, board president; Kenneth Dellinger, vice-president of the board.

Parkway Local New School Consolidation

Parkway Board of Education Plans Future Action

Last Rockford, Willshire Seniors Graduate In Spring

Parkway Board Picks Name For New Team

..... AND FAREWELL

PARKWA

The final page of our letter is a difficult one to write. This is the last time we'll sit in the old study hall and, surrounded by familiar faces, leaf through the pages of the latest "Rocket."

We all love the fine traditions of Old Rock High as the Hillshire students love theirs; but the best from both schools may well add up to a finer educational institution. Before us lies an empty page with a new letterhead. It is up to us what we write on that page.

But enough of sentiment. Some of our students will be taking French next year, so when you get our next letter, you may need an interpreter.

Will write you all about Parkway.

Hocus Focus

Alumni

1887

W. A. Hammond
Clyde Smith
Hilda Vance
Lewis Voke

1888

Mary Hanson
Gus Hunter
Otho McKillip

1889

Belle Alexander
Grace Christ
A. M. Courtwright
Lilly Jordan
Minnie McLaughlin
Anna Musselman
Emma Musselman
Alice Snyder
Minnie Snyder
Edward Voke
Hattie White

1890

Mollie Bientz
Thomas Bowers
Arthur Cook
Mary Dull
James McKillip
Nellie Miller
Vida Pennell
Howard Pontius
Mabel Voke
Brotie Wagner
Fannie Wisterman

1891

W. O. Carroll
Georgia Cole
Fanny Dysert
Sarah McSherry
Luther Rutledge
Almedia Yant

1892

1893

Ella Dysert
Henry Hughes
Leona McLaughlin
Adelaide Vance

1894

Etheleen Tennery
Cora Voke

1895

Mollie Cole
Ocie Frysinger
Clara Penn
Ada Springer
Sadie Uhrich
Owen Vance

1896

Elma B. Gaskill
Lowell Robinson

1897

Francis Karns
Ora Shaffer
Clara Tennery
Bertha Truby

1898

George Kinder
Frank O'Neil
Carl Smith

1899

Catherine Hunter
Hattie Lloyd
Anna Penn
Grace Van Fleet

1900

Herbert Bice
Edward Hughes
Eva Mussulman
Jessie Pontius
Edna Snyder
Perry Teeple
Jesse Tennery

1901

Flora Bevington
Vern Bissell
Bessie Dull
Burley Eaken
Edith Eaken
Bessie Gordon
Edna Harris
Lucy Ickes
Grace Kampf
Edward Lloyd
Jas. McLaughlin
Harry Miller
Lizzy Riley
Bessie Van Fleet

1902

Myrtle Cordier
Lucy Hileman

1903

Nora L. Borchers
Lorin Clutter
Charles Dull
Noah Hinton

1904

Minnie Hileman
Pearl Ickes
Bess Kampf
Counceller Keoppel
Cecil Kirby
Loren Layland
J. W. Lloyd
Mabel Rager
Frank Robinson
Ralph Shock
Franke Smith
Hettie Sullivan
Minnie Truby
Grace Wagers

1905

Roscoe Beaghler
George Borchers
Katherine Chivington
William Clutter
Edith Cotterman
Bessie Dysert
Maggie Eaken
Hila Figley
Savilla Hedges
Harvey McLaughlin
Ethel Ryan
Jennie Ryan
Ocie Stump

1906

Hoyt Bastian
Arch Cordier
Pet Dull
Herbert Frysinger
Augustus Karns
Mamie Keopple
Jean Kinder
John Pixler
Flora Robinson
Arminta Sell
Earl Shock
James Smalley
Delphene Stump
Lida Truby
Mabel Wolfe

1907

Aimee Bissell
Neola Blossom
Vane Campbell
Lewis Curl
Roy Mygrants
Tina Robinson
Maude Wolfe

1908

Hazel Dixon
Crete Frysinger
Nora Hawk
Joseph Hinton
Nelle King
Luella Loree
Eloise Symons
Ralph Truby

1909

Hazel Bastian
Mary Dixon
Charles Felver
Ray Hays
Ralph Ketcham
Zelphia King
Arden Page
Russell Pursley
Lela Randolph
Ray Sullivan
Nellie Warrick

1910

Christian Bissell
Paul Bollenbacher
Ethel Boyd
John Clutter
Mary Coil
Clara O'Neil
Emma Pierstorff
Harold Pond
Mildred Smalley
Orel Stump
Ray Warthman

1911

Alwilda Clay
Orvis Dellinger
Cecil Martz
Clarence Morrow
Grayce Overholt
Harry Pursley
Jesse Sell
Gil Shambaugh
Hazel Wilson

1912

Mary Bissell
Dana Burgess
Mayne Chapman
Charolette Frysinger
Bessie Harb
Mabel Harb
Hazel Huffman
Tom Ketcham
Robert Loree
Le Roy Pifer
Cloyd Shingledecker
Herbert Springer
Ruth Strete

1913

Fannie Henkel
Mary Johnson
Elizabeth Lee
Charles Rhoades
Ora E. Robbins
Charles Sanft
Sherman Sell
Irene Smalley
Robert Symons
Reginald Truby
Naomi Wagers
Leland Wiley

1914

Clara Cecil Bice
David Burgess
Frank A. Burgess
Ermal Clara Clouse
Julia Ruth Curtis
Margaret Dellinger
Lester Dull
Lewis Frysinger
Mary La Moreux
Bessie Page
Arthur Pierstorff
Albert Randolph
Luella Robinson
Anna Roebuck
Brooks Roebuck
Roland Shimp
Don Ray Steele
Ruth Sullivan
May Tickle
Myron Van Voke
Nettie Wolfe

1915

Fannie Coil
William Coppersmith
Bernice Dull
Naomi Dysert
Robert Dysert
Gerald Hays
Ethel Horner
John Kirkpatrick
Heber Martz
Blanche Pifer
Mildred Rhoades
Ruth Shaffer
Helen Symons
Albert Voke
Mary Wolfe
Clyde Wood

1916

Naomi E. Barks
Faye Dudgeon
Paul Dudgeon
Mabel M. Frysinger
Charolette Layton
Dolan Loree
Florence Pifer
Hattie Pifer
Winnifred Pifer
Helen Schultz
Audrey Smith
Georgia Strete
Kenneth Symons
Lola Tingley
Wade Wolfe

1917

Donald Bay
Lucy Behymer
Albert Dudgeon
Leah Dysert
Lowell Frysinger
Charlotte Hedges
Ruth King
Lucy Layton
Clara Lee
Ray Martz
Hannorah May
Nelle May
Lottie Morrison
Jessie Ralston
Veda Rogers
Eva Schultz
Wiley Strete
Ilo West
Jessie Williams
Arthur Wirsching

1918

Alice C. Abbott
Marion Adams
Emma Barks
Lou Esther Criswell
Mary M. Fair
Claude Ganoe
Lucy Gilliland
Pearl Hart
Ruth Ickes
Irene King
Ruth Larue
Burris McBride
Mamie Martin
Ruth Purdy

1919

Katie Clouse
Dwight Davidson
Loretta Dilbone
Voyle Dudgeon
Luella Felver
Mac Foor
Taylor Gluth
Cleo High
Gladys L. Hill
Dee Jackson
Helen Karns
Martha Keoppel
Dale Moore
Mary Nye
Kenneth Pifer
Boyd Pond
Joseph Rhoades
Harry Rogers
Lewis Shaffer
Russell Smith
Reid Tolan
Mae West
Irene Wickerham
Kenneth Wollet

1920

Margaret Barks
Dale Cavender
Thelma Clouse
Velma Dull
Eva Gibson
Dale Herrman
Lela High
Berneice Hileman
Orville Hileman
Floyd Hinkle
Dwight Keoppel
Cecile Krugh
Russel Kuhn
Urban Leininger
Wallace Martz
Lloyd Pifer
Mary Purdy
Elta Shinaberry
Gladys Stover
Franklin Strete

1921

Oscar Abbott
Floyd Cook
Darst Dilbone
Eugene B. Felver
Ellen Foor
Basil Granger
Earnest Hamilton
Wesley Harper
Lowell Hays
Florence High
Calvin Jackson
Dorothy Jackson
Victor Leininger
Jesse Merinar
Julia Montgomery
Bessie Morrison
Genevieve Myers
Florence Nutt
Rex Risher
Wilbur Robinson
Myrtle Stetler
Gladys Stover
Wilbur Stover
Reah Tickel
Mary Voke
Elva Wirsching
Ruth Wollet

1922

Bert Boyd
Lela Campbell
June B. Felver
Pauline Fisher
Donald Frysinger
Kenneth Hileman
Fern Mahoney
Violus Martin
Donald Martz
Gaylord Montgomery
John Dolan Purdy
Bessie L. Rogers
Gladys Shaffer
Clark Sipe
Boyd Snyder
Ronald Strayer
Ruth Tingley
Esther Wickerham
Robert Woten
Mabel Youngblutt

1923

Helen Atkinson
Grant Cook
Cleatus Dysert
Lloyd Eichar
Berneice Harper
Godfrey Haruff
Grace High
Winifred Hileman
Marcella High
Mary Lombard
Pauline Lombard
Harley Miller
Martha Mosier
Oliver Nutt
Wade Ralston
Clarence Shaffer
Homer Shindeldecker
Ethel Simon
Violet Smith
Genevieve Snyder
Loree Spitler
Ralph Spitler
Nadine Stallter
Harold Stetler
Van Symons
Carl Voke
Lee Warthman
Dale Wiley
Pauline Wisterman
Marjorie Wolfe
Ralph Wright

1924

Keitha L. Bayman
Charles E. Behymer
Madge G. Buck
Meril G. Buckey
Kenneth Carr
Gladys M. Felver
Donald Fleming
Lester Fleming
Lois L. Freewald
Merrit E. Frysinger
Dorsie Grimm
Mary Kirkpatrick
Mabel Morrison
Mervin B. Pifer
Lowell Shaffer
Max Smith
Rema L. Smith
Margaret Stayman
John Edwin Tingley
Fred Tolan
Thelma Warrick
Esther Winkler

1925

Mabel Alt
Anna C. Baker
Clyde Campbell
Madaline Chilcote
Clarence Copeland
Helen Cook
Dale Davis
Marie Davis
Opal Dietrick
Grace Dull
Marguerite Foor
Inez Hole
Norbert Huffman
Ford Keopple
Theodore Keopple
Clarence McCristy
Catherine McDougle
Wayne Morrow
Ceola Moyer
Esther Penn
Janice Risher
John Sidenbender
Neil Smith
Donna Stalter
Helen Stober
Lowell Temple
Fay Van Tilburgh
Mabel Williams
Earl Wilson
Clarence Wotten
Gladys Woten
Albert Zizelman
Mary Carr

1926

Robert Adams
Joseph Barks
Helen Barnett
Martha Bayman
Howard Buck
Paul Daugherty
Lowell Davis
Edna Dickerson
Denice Denman
Mary E. Dustman
Irene Dye
Albertiah Dysert
Forest Forlow
Helen Freewald
Hubert Frysinger
Ilo Granger
A. J. Hawk
Marguerite Hawk
Luther Heffner
Lucille High
Helen Hileman
Norman Hoenie
Minnie Kearns
Marie Kettering
Prudence King
Elizabeth Lloyd
George Maier
Ruby Nutt
Waldo Rumple
Marcille Smith
Russel Strayer
Neva Stettler
Rowena Strayer
Bert Strete
Cloyd Temple
Eva Tolan
Gretchen Williams
John Williams
Lee Winkler
Claude Youngblutt

1927

Orville Dale Alt
Francis Behymer
Mary Behymer
Emma Book
Hulda Carr
Robert Carr
Gale Davinson
Lola Downing
Max Felver
Morris Fleming
Robert Gephart
Ruth Harper
Guy Hileman
Paul Hinkle
Kenneth Lehman
Virginia Lisle
Francis Little
Rose Moser
Don Penn
John Reid Piper
Glenn Purdy
Lawrence Ralston
Pauline Rowland
Beatrice Shaffer
La Neice Shaffer
John R. Simon
Wilbur Squires
Florin Sutton
Bernice Tavener
Ivan Temple
Alberta Tickle
Max Tyndall
Adrienne Werheim
Leland K. Warrick
Violet Williams
Lois Wilson

1928

Marcus Doran
Leo Dull
Robert Evans
Mary E. Fleming
Glen Goodwin
Edward Harden
Glenda Harden
Louise Hawk
Ruth Hinkle
Donald Hoffhines
Lucille Hoffhines
Clarice Hooks
Ruby Merinar
Francis Moyer
Edwin Penn
Rea E. Piper
Rema Purdy
Irma Robinson
Gerald Rumple
Doris Shaffer
Mildred Shaffer
Kenneth Smith
Rufus Stober
Lewis Williams
Carl Wittung
Lester Wittung
Mildred Zook

1929

Clifford Becher
John W. Bales
Edna L. Beitler
John Belna
Paul Brandt
Harold Buck
Paul Cook
Edith Dudgeon
Wilbur Graham
John Kallenbarger
Katherine Kinder
Harold McBride
Burl McCristy
Ronald Martz
Pauline Moist
Myron Putman
Roseanna Shindeldecker
Victor Shindeldecker
Josephine Smith
Nadine Smith
Wilma Fern Steele
Dean Stober
Louise Temple
Eugene Tickel
Silas Wirsching

1930

Lucille Book
Olive Book
Irene Brandt
Verba Brunstetter
Carlie Copeland
Carl Cross
Donald Custer
Lewis Gibson
Chester Grimm
Lula Hileman
Harriet Keopple
Eva Kettering
Gladys Kimmel
Lawrence Koontz
Cleo Lautzenheiser
Nora Lee
Norville Proffitt
Lawrence Purdy
Olen Ransbottom
Zola Sites
Ruby Stover
Wilfred Stover
Robert Van Fleet
Virginia Williams

1931

Vonola Agler
Marjorie Alspaugh
David Campbell
Clara Copeland
Edgar Croyle
Leah Denman
Jason Doran
Carl Fleming
Reid Hawk
Milton Hays
Aloys Hinton
Mary Helen Hooks
George Kinder Jr.
Robert Lisle
Edward McHugh
Lester Miller
Esther Morrow
Pauline Mosier
Max Putman
Nola Shear
Edgar Shindeldecker
Mildred Shindeldecker
Carrie Smalley
Betty Smith
Lowell Stettler
Fermin Wilson
Pauline Wilson
Walter Winkler
Edith Wirsching

1932

Ruth Alspaugh
Arline Baker
Maxine Brubaker
Marcile Brunstetter
Ruth Buck
Ruth Burris
Carl Caywood
Carl Clutter
Leah Compson
Lauretta Deitsch
Gadie Dull
Nadene Eichar
Helen Forlow
Reginald Fisher
Raymond Flick
Robert Fox
Lucille Freewald
Mary Graham
Thelma Groth
Faye Hardin
Paul Jewell
Elaine Johnson
Ray Kettering
Marea Koch
Arthur Lee
Carl Lee
Evelyn Lee
Lavondale Little
Eleanor Lloyd
Charles Near
Armetha Nolan
Mary Louise Pond
Lois Purdy
Esther Rhoades
Woodrow Rogers
Charles Schumm
Wanna Sell
Shirley Shaffer
Vergil Shaffer
Herald Shindeldecker
Dorothy Shock
Irene Shope
Willis Sill
Marjorie Smith
Dee Snyder
Charolette Stober
Clara Belle Stover
Mary Tavener

Theo Temple
Carl Thompson
Leverl Tucker
Marjorie Van Fleet
Henry Winkler

1933

Gladys Bilter
Lester Bollenbacher
Minnie Brehm
Vivian Brookhart
Mary Burris
Sarah E. Carr
Ruth Crone
Dwight Custer
Olen Deitsch
Mildred Denman
Luther Egger
Federick Felner
Lola Fleming
Ralph Flick
Richard Frahm
Grace Gecowetts
Robert Hart
Gordon Hawk
Eugene Hays
Bertha Mae Hooks
Stanley Hooks
Clara Keoppel
Carl Kimmel
Robert Kimmel
Martha Koontz
Marcella McSherry
Kermit May
Virginia Meyers
Lloyd Miller
Wilma Morrow
Mabel Now
Eugene Pifer
Neil Putman
Dorothy Rutledge
Madeline Rutledge
Delila Schaadt
Robert Sell
Edith Shindeldecker
Max Shock
Echo Stallter
Glenda Stover
Marjorie Stover
Charles Strabel
Doris Sullivan
Louis Switzer
Eulalia Wert
John R. Williams
Mary E. Wollet
Margaret Yocum

1934

Phylliss Bissell
Charles Black
Leslie Black
Ralph Brehm
Carl Copeland
Glen Cross
Irene Custer
Kenneth Deitsch
Norma Deitsch
Lou Esther Felver
Dale Fisher
Dolores Frysinger
Elmer Gehm
James Gibson
Pauline Gibson
Kathryn Graham
Richard Hays
Robert Hays
Forest Hileman
Clifford Hoffhines
Robert Ickes
Eileen Jackson
Lavaun Koch
Margaret Koch
Earl Lee
Glen Leininger
Billy Lisle
Dolores Martz
Dorothy Nutt
Marguerite Purdy
Mildred Rager
Arthur Rutledge
Carl Rutledge
Josephine Schaadt
Ethel Sealscott
Leroy Sell
Harold Shaffer
Mildred Shaffer
Mary Shepard
Mabel Sibert
Pauline Sill
Mary Sites
Carlotta Smith
Boneta Snyder
Helen Van Wald
Warren Weisenborn
Paul Williams
Rosalie Williams
Nina Wilson
Lowell Witter
Doris Yocum
Evelyn Yocum

1935

Thelma Adams
Martha Borchers
Margaret Crone
Lloyd Dull
Norman Fahncke
Katherine Fast
Jesse Feldner
Agnes Fleming
Ivan Fleming
Arthur Florence
Frances Frahm
Lorrain Frahm
Laura Gibson
Albert Haruff
Donna Hays
Mary E. Hays
Mary Hromish
Lloyd Gause
Glendola Groth
Lee Kolter
Dan Lutz
Lois McSherry
Kenneth Miller
Helen Nosek
Harold Painter
Mary Proffitt
Carl Sell
Olive Sell
Dwight Shear
Ruthana Shock
Chester Smith
Edwin Stewart
George Stover
Alma Swander
Ruth Weisman
Harley Yahn
Lucille Yocum

1936

Mildred Alspaugh
Ruth Baucher
Naomi Bilter
Rea Book
Jane Borchers
Kahl Bricker
Vernon Brumbaugh
Ruth Buckey
Helen Burris
Mary E. Campbell
Gene Chivington
Joy Chivington
Basil Davis
Pauline Detro
Mary E. Doran
Martin Fahncke
Donald Felver
Lowell Felver
Wanda Fennig
Eugene Freeman
Melvin Gehm
George Edward Hager
Dale Hileman
Gale Hileman
Ralph Hoenie
Lucille Hooks
Forrest Jewell
Jacob Keoppel
Paul Kimmel
Richard Lloyd
Forest Montgomery
Bob Putman
Robert Rager
Mary J. Roberts
Velma Robinson
Iris Roebuck
Ladoyle Rumple
Ladoyt Rumple
Ralph Rutledge
Ruth Rutledge
Dwight Secaur
Gerald Sell
Phyllis Shaffer
Ralph Shindeldecker
Earl Siebert
Bessie Smalley
Jack Smith
Louise Smith
Gordon Spitler
D. W. Stover
Ivonne Wilson
George Yocum

1937

Ruth Bollenbacher
Ruth Brehm
Grace Brown
Robert Caywood
Mary E. Clutter
Mary J. Commers
Keith Dull
Mary H. Fast
Bevan Fetters
Betty Frysinger
Marjorie Graham
Louise Hawk
Virginia Hays
Margaret High
Jean Hileman
Thorsen Hinkle
Bob Hooks
Estrea Hooks
Ted Kolter
Velone Laffin
Ruby Lantz
Lloyd Leininger
Eileen McGough
Glen Miller
John Miller
Charles North
Charles Nuding
John Nuding
Mary E. Pierstorff
Betty Pond
Glenn Proffitt
Max Roebuck (Jr.)
John Rowland
John Rutledge
Irene Sealscott
Robert Severns (Jr.)
Frank Shindeldecker
Lloyd Siebert
Bessie Snyder
Wilbur Snyder
Robert Springer
Mildred Stover
Lucille Temple
Wilma Thompson
Betty Van Fleet
Magdalena Weitz
Lawrence Wick

1938

Paul Becher
Leroy Black
James Borchers
Rosabelle Boyer
Stanley Bricker
Chester Carr
Bill Chivington
Sibylana Crabtree
Fern Davis
Warren Deitsch
Homer Frahm
Dorothy Freewald
Irene Hager
Jack Hays
Charlotte Hill
Alma Hinton
Mary Ellen Jewell
Cleo Lee
Eugene Leininger
Paul Linn

Wilma Linton
Kenneth Myers
Elizabeth Noack
Evelyn Pierstorff
Wavalene Replogle
Juanita Roberts
Edgar Schaadt
Ruth Shaffer
Phyllis Shindeldecker
Martha Jane Shock
Ruth Sibert
Edna Siebert
Gerald Smith
Mary Helen Smith
Ruth Wilges

1939

Peter Belna
Leola Bollenbacher
Marlin Bollenbacher
Max Butler
Kathryn Carr
Albert Clutter
Ruth Courtney
James Custer
Nadine Fox
Mary Frahm
Charles Fry
Jean Frysinger
Chester Gause
Grace Gibson
DeWain Graham
Jean Harden
Libby Havlicek
Kathleen Hawk
Bill Henkle
Charity Hill
Bill Hoverman
Glen Kaylor
Frederick Kerns
Betty Kettenring
Edwin Kimmel
Martha Kirkpatrick
Mary L. Mallow
Carl Martz
Paul Martz
Olga Merkle
Harold Moody
Sophie Pfister
Berdine Pierstorff
John Pond
Robert Purdy
Helen L. Roberts
Dewan Sealscott
Gerald Secaur
Ruth Sell
Bud Shindeldecker
Clifford Vaiden
Ralph Weisman

1940

Odus Baxter
Ann Bollenbacher
Delores Bollenbacher
Luther Bollenbacher
Helen Book
Emma L. Borchers
Ned Clay
Jesse Crabtree
Harold Dilbone
Dale Dudgeon
Anna Fahncke
Bernard Frahm
Leland Frysinger
Rex Frysinger
Blanche Havlicek
Lowell Hawk
Forrest Hays
Vera J. High
Ruth Hileman
Naomi Howell
Harold Huffman
Rosemary Hull
Paul Kolter
Harold Leighner
Robert Lloyd
Martha Merkle
Fern Myers
Evelyn Penn
Gerald Pierstorff
Martha Rowland
Orson Secrist, Jr.
Lowell Sell
Vera Sell
Bill Shaffer
Blair Smith
Clay Stump
Ruthilene Wert
Robert Whitmore
Jeanette Young

1941

Jacqueline Aab
Ada Ruth Amerman
Floyd Arnold
Sam Belna
Belva Beougher
Jean Betzel
Lawrence Borchers
Dorothy Burris
Charles Butler
Kenneth Byer
Rosemary Byer
Margie Crabtree
Ann Dugan
Dale Eichler
Glen Fox
Helen Hromish
Bill Huffman
Raymond Ickes
Lucille Ketcham
Mary Kimmel
Lewis Kolter
Genevieve Leininger
Mary Martin
Helen Martz
Margaret Matthews
Donald McBride
Vera McGeough
Bill McKirnan
Jerome Near
Elmer Pfister
Edson Pierstorff
Harold Pierstorff
Earl Reish, Jr.
Norma Replogle
Herbert Roberts
Marjorie Sell
Robert Shaffer
Helen Shaffer
Thurman Shaffer
Helen Shanebarger
Norman Siebert
Tom Smalley
Alma Willrath
Thomas Wilson

1942

Frank Aab, Jr.
Wilma Barker
Mary Beaty
Wilma Becher
Alex Belna
Lucille Beougher
Ned Berry
Ruth Bollenbacher
Margie Buel
Calvin Carr
Donna Clutter
Clois Dudgeon
Marcella Fahncke
Betty Dee Fast
Virginia Fox
Bonnie Frysinger
Vivian Frysinger
Bud Gibson
Evelyn Hamrick
Harold Hawk
John Henkle, Jr.
Loverda Howell
Bill Ketcham
Lowell Ketrow
Betty Kimmel
Paul Kirkpatrick
Ralph Luth
Wayne Martin
John May
Donald Nuding
Russell Rager
Imogene Reish
Betty Robbins
Jean Robbins
Doyle Sealscott
Ansel Shindeldecker
Martha Shock
David Smalley
Harvey Starbuck
Dick Stephenson
Kathryn Stetler
Joan Stover
Marilyn Straubinger
Betty Van Tilburg
Wilma Weinman
Juanita Whitmore
Georgia Wood
James Zizelman

1943

Bill Adams
Evelyn Bollenbacher
Jerome Bollenbacher
Junior Bollenbacher
Rex Bollenbacher
Rudolph Brehm
Harold Buel
Ruth Clay
Marie Counterman
Carl Crouch
Joan Dilbone
Gerry Dugan
Genny Eichar
Jean Fisher
Calvin Fox
Don Gallehue
Tom Hadder
Charles Hamrick
Bob Hawk
Betty Lou Hays
Joy Henderson
Phyllis Hiles
Isabel Hurless
Imogene Kirkpatrick
Rhea Koontz
Ruth Lemunyon
Lewis Merkle
Roma Miller
Lois Penn
Dorothy Rhoades
Bonnie Roebuck
Keith Rutledge
Helen Schaadt
Arlan Schmidt
Ferne Sell
Bill Shaw
Betty Shindeldecker
Gloria Smith
Burton Springer
Virginia Stover
Patsy Van Fleet
James Whitley
Bud Williams

1944

Frederick Betzel
Darlene Bollenbacher
John Bollenbacher
Imogene Boroff
Harry Burtchin
Dick Campbell
Lowell Caywood
Erma Lee Deitsch
Ruth Mae Fast
Faye Fetters
Opal Fleming
Jack Frysinger
Vivian Frysinger
Victor Hamrick
Rosemary Harden
Elora Hiatt
Dorothy High
Robert Huffman
Orby Hurless, Jr.
Gerry Kimmel
Richard Kolter
Blanche Mahan
Robert Nosek
Kathryn Pfister
Ruth Pond
Juanita Ralston
Dorothy Robbins
George Roebuck
Gerald Rodgers
Edward Rumple
Phyllis Rutledge

Dorothy Schumm
Paul Sell
Paul E. Shaffer
Marlese Standiford
Dorothy Stetler
Don Straubinger
Betty Swanders
Alice Weisman
Duane Wood
Mary Yaney

1945

Carroll Bollenbacher
Lloyd Bollenbacher
John Boyce
Gloria Crabtree
Lowell Deitsch
Mary Donovan
Charles Dudgeon
Margaret Gilson
Dale Granger
Joann Hays
Ilene Hiatt
Dick Hinkle
Charles Jackson
Eugene Linn
Gene Linn
Clifford Linton
Margaret Merkle
Marie Merkle
D'Meria Jean Moody
Paul Morrow
Bernadine Nuding
Mary Ellen Putman
Doris Rhoades
Betty Rowland
Lois Rutledge
Virginia Schumm
Ruth Shock
Evelyn Springer
Charles Stephenson
Max Stover
Maurice Williams

1946

Ray Adams
Virginia Alt
Pauline Bauer
Charles Beams
Donald Becher
Bill Beerbower
Betty Bollenbacher
Harry Bollenbacher
Pauline Bollenbacher
JoAnn Boyce
Kenneth Bransteter
Alvin Brehm
Glen Counterman
Robert Deitsch
Gordon Dilbone
Charles Dugan
Paul Eichler
Ilo Frysinger
Jim Frysinger
Paul Gilson
James Graham
Don Harden
Mary Ann Hawk
Mary Ketcham
Lois Leighner
Harold Lemunyon
Barbara Mathews
Jacklyn Myers
Matilda Pfister
Ruby Pond
Bessie Rumple
Grace Rutledge
Junior Secaur
James Secrist
Leland Shaffer
Dick Shrider
Madelyn Snyder
Marlin Stephenson
Wilbert Stoll
Don Stover
Virginia Warthman
Eileen Weinmann
Leila Weisman
Marjorie Wilges
Robert Yaney

1947

Don Bollenbacher
Harold Bollenbacher
Dortha Butler
Naomi Canary
Raymond Clutter
Van Crabtree
Dale Crouch
Audrey Davis
Allan Dellinger
Mary Fleming
Estella French
Gordon Hayes
Ted Jackson
Mary Luth
Gerald Mihm
Floyd Miller
Pauline Pfister
Leah Rickard
Fae Shock
Madge Shock
William Springer
Betty Strete
John Wendel
Paul Whitmore
Madonna Wurster
Louise Zizelman

1948

Robert Adams
Eugene Beams
Mary Becher
Marie Belna
Edgar Bollenbacher
Margaret Bollenbacher
Betty Bransteter
Janice Canary
Jane Clutter
Tom Dailey
Melvin Davis
Judy Dugan
Alan Felver
Loella Friedly
Gladys Garman
Wanda Granger
Richard Hawk
Miriam Hays
Mary Annis Heath
Gloriana Hill
Richard Hurless
Palmer Jackson
Donald Lowry
David Merkle
James Pontius
Loren Reichard
Betty Rhoades
Graydon Rodgers
Paul Schaadt
Don Shaffer
Wanda Shaffer
Lillian Shrider
Eldon Stetler
Ruth Stoll
Dorothy Swander
Don Temple
Eleanor Walls
Mary Weinman
Verl Whitmore
Dale Zizelman

1949

Barbara Adams
Ralph Ahrens
Pauline Book
Glenn Borchers, Jr.
Betty Boroff
Jack Cook
Mary Counterman
Doyt Crouch
Josephine Custer
Donald Eichler
Patsy Harden
Janet Hays
Patty Hight
Kermit Hoehamer
Norbert Huffman
Carolyn Jackson
John Keoppel
Janet Linn
Norma Jean Moore
Edward Nosek
Wayne Pond
Carl Rumple
Jean Rutledge
Ralph Schaadt
JoAnn Secrist
Emma Lou Severns
Danny Shaffer
Lowell Shaffer
Dorthy Shock
Richard Springer
Kenneth Standiford
Virginia Stephenson
Klela Strete
David Valentine
Ronald Weddle
Mona Weinman
Madonna Wendel
Melvin Wheeler
Luanne Williams
Mary Williams
Martha Lee Wollet
Richard Young

1950

Sara Lou Abbott
Bill Bader
Bill Barna
Delores Beams
Bob Beerbower
Edwin Beougher
Clifford Bollenbacher
Ilene Bollenbacher
Lowell Bollenbacher
Imogene Canary
Sue Cross
Mable Crum
Keith Davis
Vincent Dugan
Rozella Fegley
Lloyd Fickert
Dick Figley
Norman Fleming
Evelyn French
Pauline Hagedorn
Martha Hawk
Donald Hayes
Lois Hays
Dick Hoffhines
Ronald Hoover
Bevan Kimmel
Roger Krugh
Charles Lemunyon
Eva Jane Linn
Pauline Linn
John Luth
Madeline Mihm
Bill Pontius
Don Ralston
LaMarr Roebuck
Carlvin Roop
Eda Shindeldecker
Ralph Smith
Dick Stallter
James Weinman
Juanita Zizelman

1951

Jane Bollenbacher
Jerry Bollenbacher
Doris Brown
Dallas Butcher
Letha Canary
John Crouch
Jovetta Dietrich
Martha Ruth Dilbone
Lois Donovan
Colette Dugan
Lucille Felver
James Fox
Mary Ann Gilson
Frances Grandy
Marie Greene
Helen Henkle
Shirley Highley
Jeanette Hoersten
Ray Leighner
Roy Leighner
Angus Marsee
Doris Mefferd
Eileen Miller
Betty Pond

Enid Reichard
Patty Replogle
Barbara Samborec
Bill Rutledge
Donald Schaadt
Charles Shaffer
Clifford Sommers
Robert Stover
Dean Temple
James Temple
Pauline Wendel
Ben Williams
Robert Winkler

1952

Doris Bollenbacher
Virginia Bollenbacher
Esther Bollinger
Marilyn Buck
Betty Caywood
Charlene Clouse
Ray Counterman
Bonita Custer
Bonnie Custer
Laurabel Felver
Marvin Fisher
John Fritzinger
Tom Frysinger
Doris George
Joe Havlicek
Ann Hoehamer
Jerry Hoffhines
Larry Hoover
Joy Keoppel
Joan Koontz
Duane Linn
Paul Linn
Romaine Maurer
Ronald Putman
Forest Roebuck
David Scheetz
Robert Secrist
Junior Shaffer
Lois Shaffer
Mary Shaffer
Jean Shrider
Joe Smith
Bob Stallter
Claire Stetler
Ruth Ann Weinman
Betty Zizelman

1953

Connie Barna
Gerald Barna
Roger Beougher
Martha Berry
Vern Bolinger
Patricia Buchanan
Rex Buel
Dee Clutter
Nancy Daugherty
Michael Dugan
Helen Fleming
Marilyn Friedly
Ronald Henkle
Jeanette Hoffhines
Joe Howell
Paul Jackson
Paul Luth
Regnald McBride
Bob Martz
Ned Meyer
Gene Miller
Jack Rutledge
Donna Shindeldecker
Bud Shivley
Jonny Sidenbender
Peggy Simon
Naomi Sipe
Dick Stetler
Paul Stoll
Lois Temple
Ned Temple
Shirley Temple
Myla Weinman
Don Whitmore
Jack Williams

1954

Linda Abbott
Paul Baucher
Irene Belna
Miriam Bollinger
Jack Butcher
Paul Canary
June Clutter
Rex Cochran
Gene Counterman
Bill Eichar
DeWane Eichenauer
Bill Emans
Donald Friedly
David George
Robert Grossnickle
Lucretia Hawk
Paul Hays
Tom Hickernell
Robert High
Dean Luginbill
Mary Linda Maurer
Joyce McBride
Mary Ann Michael
Robert Moody
Roger Perl
James Pierstorff
Marlene Provci
Gary Pryer
Leslie Putman
Nancy Scheetz
Martha Shaffer
Beverly Shindeldecker
Delores Sommers
Connie Stetler
James Stevens
Royce Strayer
Dale Tracy
Sharon Van Tilburg
Naomi Weinman
Bill Youngblutt
Joann Zizelman

1955

Connie Adams
Nancy Beams
Dean Bollenbacher
Ruth Book
Margaret Brehm
Bevan Buel
Eileen Crider
Jack Crouch
Ruth Deitsch
Norman Dietrich
Saundra Disher
Janet Dull
Betty Eichar
Janet Eischen
John Fast
Ronald Felver
Jayson Fleming
Dean French
Pat Friedly
Norma Gephart
Dorothy Grossnickle
Beverly Hawk
Peggy Hawk
Margaret Hayes
Wilbur Highley
Larry Hileman
Shirley Hinton
Wilmer Iler
Lester Linn
Robert Linn
Marilyn Mihm
John Pfister
Norma Ralston
LeRay Reichard
Danny Simon
Mary Thatcher
Mary Lee Van Fleet
James Van Gundy
Tom Williams
Sharon Wood
Robert Zizelman

1956

Kenneth Anspach
Ronald Barna
Donald Baucher
Ford Bollenbacher
Larry Bollenbacher
Beverly Brookes
Joseph Dugan
John Dull
James Eischen
Luella Emans
Carole Evans
Jane Figley
Louise Forlow
Pat Fox
Jerome Frederick
David Grieshop
Roger Hawk
Floyd Hinton
Ralph Howell
Shirley Huffman
Shirley Humerickhouse
Bevin Joseph
Marcia Koeppel
Norma Lautzenheiser
Kathleen Linn
Edwin Long
Lowell Miller
Janet Provci
Kathryn Rasawehr
Mary Runyan
Mary Shaffer
Vivian Shaffer
Jerry Stephenson
Larry Stephenson
Donald Stetler
Robert Stevens
Connie Trisel
Terry Trisel
Carolyn Wittung
Marilyn Wittung
George Zizelman
Patty Zizelman

1957

Larry Bader
Nada Bayles
Mary Lou Beougher
Victor Binkley
John Book
Junior Brigner
Joan Canary
Lowell Davis
Sue Deitsch
Gloria Emerson
Dean Fast
Suzanne Friedly
Dean Gehm
Mary Grieshop
Danny Henkle
Duane Houser
Larry Howell
Helen Huffman
Duane King
Carl Marsee
Elaine Maurer
Barbara Meyer
Connie Michael
Gretchen Miller
Jean Moody
Harold Penn
Carol Pierstorff
Betty Provci
Tom Pryer
Linda Purdy
Jerry Putman
Dick Ray
Charles Sapp
Natalie Scheetz
Dorothy Shaffer
Patty Shindeldecker
Stanley Sill
Linda Smalley
Marjorie Thatcher
Mike Van Fleet
Shirley Walls
Marianna Wollet
Danny Zizelman

1958

Gene Alt
Virginia Barber
Jerry Beougher
Mac Brigner
Paul Buchanan
Peggy Sue Carr
Robert Clark
Marcile Clouse
Sharon Davis
Clyde Dull
Hubert Eichenauer

Sara Emans
Janet Evans
Rosalie Fleming
Jill Fox
Miriam Ann Hawk
Mary Lou Gehm
Patsy Frysinger
Connie Henkle
Marlene Henkle
David Hileman
Charles Koontz
Margaret Marsee
David Miller
Martha Miller
Jerry Provci
Don Rasawehr
Nancy Rogers
Tom Sidenbender
Jerry Sill
Larry Snyder
Ronny Sommers
Shirley VanTilburg
Mary Ann Wendel
Phyllis Williams
Glenda Winkler
Glendola Yahn
Kenneth Zizelman

1959

Grace Ann Anspach
Marilyn Barber
Roberta Beams
Lowell Beougher
David Binkley
Jonathan Binkley
Jean Bolenbaugh
Jim Bollenbacher
Bonnie Brehm
Nancy Carr
Larry Davis
Dennis Dull
Orville Eischen
Tom Emans
Mary Lou Emerson
William Fritzinger
Joan Fisher
Earnest Felver
Sharon Gephart
Robert Gibson
James Grieshop
Betty Grossnickle
Larry Hawk
Janice Hertel
John Hileman
Roger Jamieson
Keith Kable
Kay Kettering
David Koch
Jerry Luth
James Marbaugh
Conley Marsee
Ralph Miller
Roger Penn
Linda Pierstorff
James Provci
Thomas Ransbottom
Connie Rhoades
John Runyan
Jerry Rutledge
Mark Rutledge
Larry Sapp
Carolyn Schmidt
Connie Secrest
Marilyn Seiple
Carolyn Shaffer
Jean Shindeldecker
Gale Shaffer
Jerry Strete
Virginia Thatcher
Don Tindall
Carl Swander
George Van Gundy
George Weinman
Mary Winscott
Janet Zizelman

1960

Rose Marie Belna
Stephen Neil Binkley
Duane Bollenbacher
Judith A. Bricker
Gary Brumbaugh
Joyce E. Deitsch
Jim Dale Evans
Roderick E. Farmer
Connie Sue Felver
Keith Figley
Sharon Lee Fleming
Gary Van Fox
Marilyn Jean Frahm
Lowell Eugene Gehm
Gary Lee Granger
Mary Lou Haver
Donald Eugene Johnson
Nancy Jean King
Claudia G. Koontz
Jack Lee
James B. Lehman
Jonell Kay Lloyd
Dempsey Marsee
Catherine Miller
Marlin Eugene Miller
Mary Ann Miller
Thomas Paul Perl
Edward William Pfister
Carol Elaine Provci
Richard Lee Reed
Anita Rhoades
Ron Shinabery
Janet Kay Shindeldecker
Marvin Shindeldecker
Gary M. Snyder
Kennard Sommers
Judith Ann Stevens
James Stewart
Jim H. Strete
Diana Taylor
Karen Louise Thatcher
Suzanne Jayne Tumey
Larry Williams
Nancy Sue Williams
Henry C. Wilson
Nicholas Lee Winkler
Darrel Gene Winscott
Dean Yocum

To my pal in Math class, I wish you the best of luck,
Alice

Good luck to you
I'll be [illegible] forward
to seeing you in [illegible]
Jerry

[illegible]

[illegible]

Richard D. Dellinger

We wish you the best of luck in "Pathway"
Willa Ann
"63"

INTER-COLLEGIATE PRESS

Publishers — Manufacturers

Yearbooks — Yearbook Covers

Diplomas — Graduation Announcements

Factory — Home Office

Kansas City — Winnipeg

U.S.A.

Elsie Thatcher serving some seniors at the drugstore

Senior boys

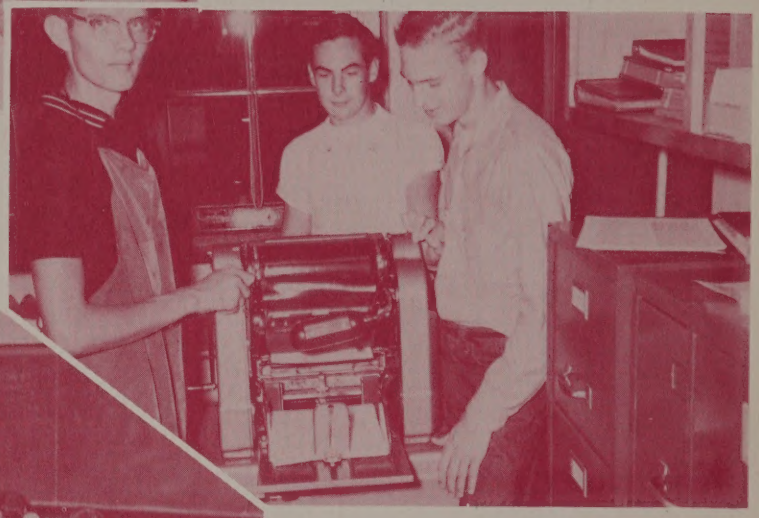

Paul, Dick, and Jim of the Hi-Life staff

Mr. Chairman: (Larry Putman) of the public speaking class

Two more boys needed for a team

Senior industrial arts students admiring a house

Senior homeroom

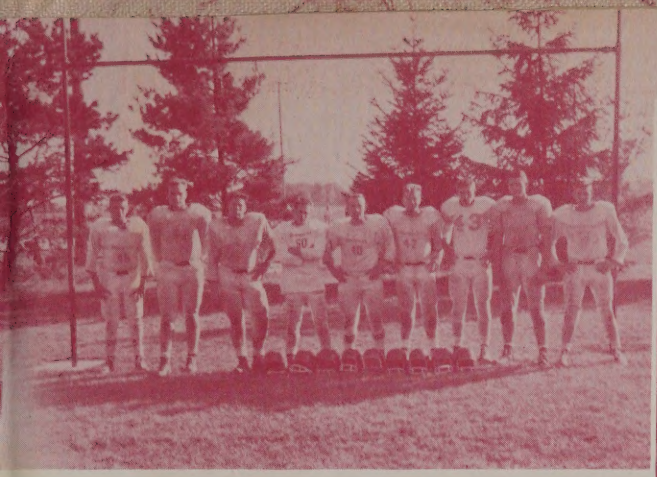

Still needed: two more boys

Senior Ag. boys
Did somebody blow a fuse?

Senior Home Ec girls
Will the dress be pretty?

Another shot in the drugstore

Another shot of senior homeroom

Senior homeroom overflow

Senior girls